

FRANCISCAN~



Saint Francis College
Library



Reference Department



You are now approaching

ST. FRANCIS

SEE US TODAY...ABOUT

180 REMSEN STREET



Brooklyn Heights...Home of

S COLLEGE

OUT YOUR TOMORROW

522 - 2300

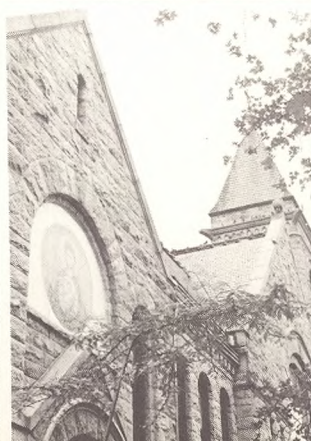



LIFE

IS A

CONTINUOUS

***PRESENTED
BY THE
1976
FRANCISCAN***





JOURNEY

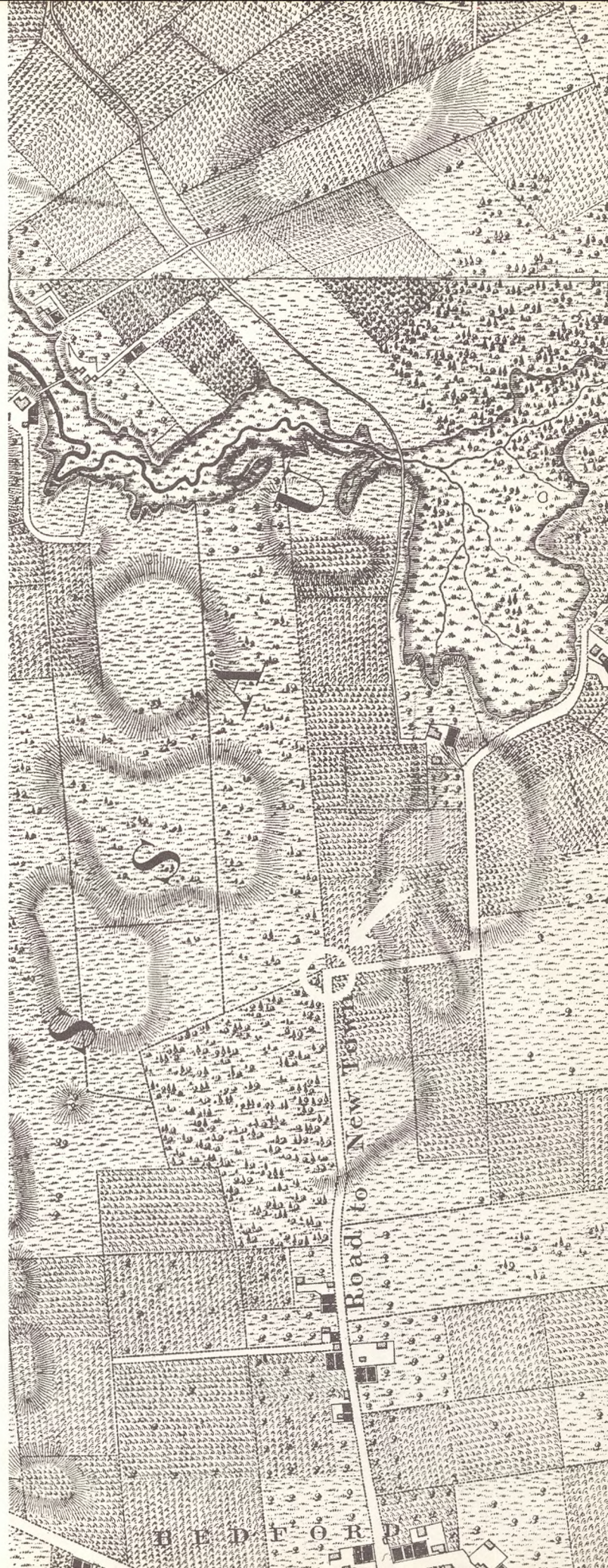

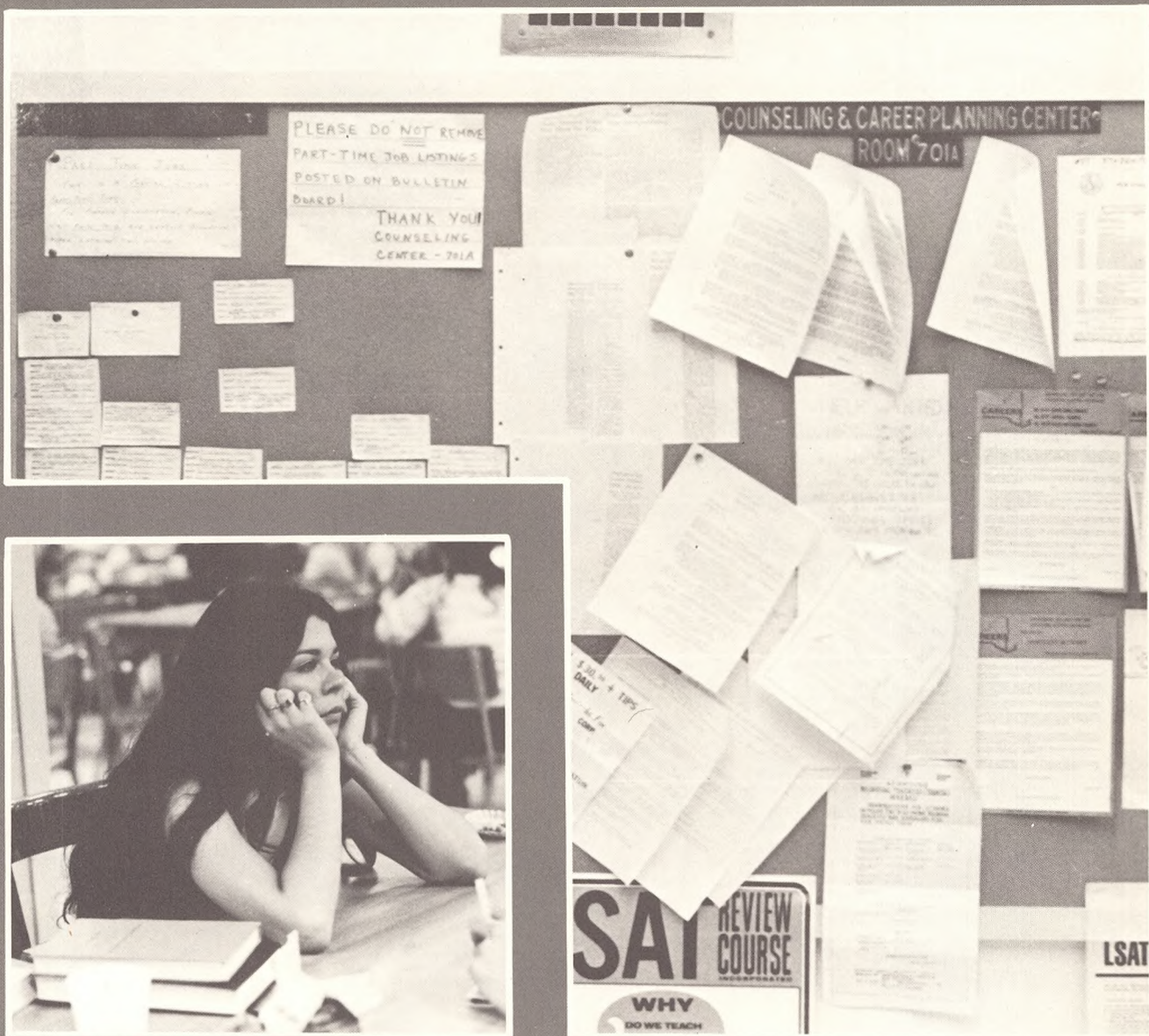

Choosing a destination,

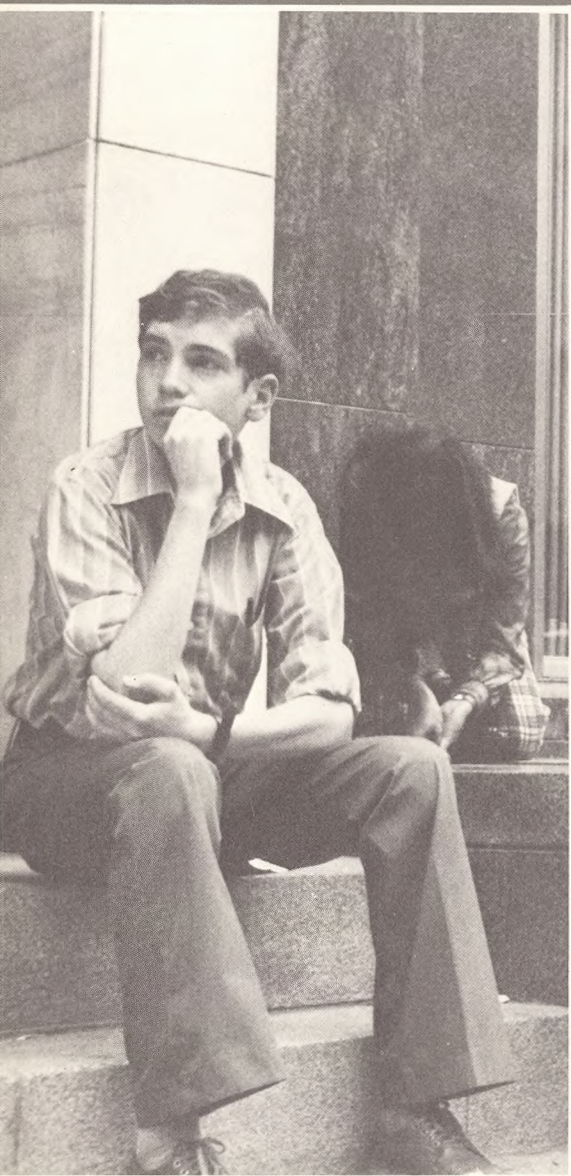

HS	304-1	Mental Health	2	M-W	1:00-
HS	410-1	School Health Curr	3	Tu-Th	1:30-
HS	464-1	Biostatistics	3	Tu-Th	10:30-
HS	504-1	Internship Com He Prog	6	Hours to be i	
HSA	403-1*	Legal Aspect HC Admin	3	M-W-F	9:00-
(*HSA 403 was formerly HC 403.)					
His	102-1	Surv West Civil II	3	M-W-F	9:00-
His	102-2	Surv West Civil II	3	Tu-Th	9:00-
His	201-1	His US 1896-Present	3	M-W-F	10:00-
His	201-2	His US 1896-Present	3	M-W-F	11:00-
His	201-3	His US 1896-Present	3	M-F	2:00-
His	201-4	His US 1896-Present	3	Tu-Th	9:00-
His	201-5	His US 1896-Present	3	Tu-Th	4:00-
His	202-1	Ancient History	3	M-W-F	9:00-
His	303-1	World in 20th Century	3	M-W-F	11:00-
His	307-1	American Minorities	3	M-W-F	1:00-
His	400-1	Historical Seminar	3	Hours to be i	
His	402-1	His US 1789 to 1896	3	M-W-F	11:00-
His	402-2	His US 1789 to 1896	3	Tu-Th	1:30-
His	403-1	Mod Eur His 1600-1763	3	Tu-Th	10:30-
His	406D-1	Cur Prob:Middle East	3	M-F	2:00-
His	407-1	Surv US Foreign Relation	3	Tu-Th	12:00-
Ita	102-1	Elementary Italian II	3	M-W-F	9:00-
Ita	104-1	Intermediate Italian II	3	M-W-F	1:00-
Mat	104-1*	Found of Mathematics II	3	M-W-F	9:00-
Mat	104-2*	Found of Mathematics II	3	M-W-F	11:00-
Mat	104-3*	Found of Mathematics II	3	Tu-Th	9:00-
(*Mat 104 is Intended for BA Students.)					
Mat	108-1**	Prin of Mathematics	3	Tu-Th	12:00-

which way do we go?



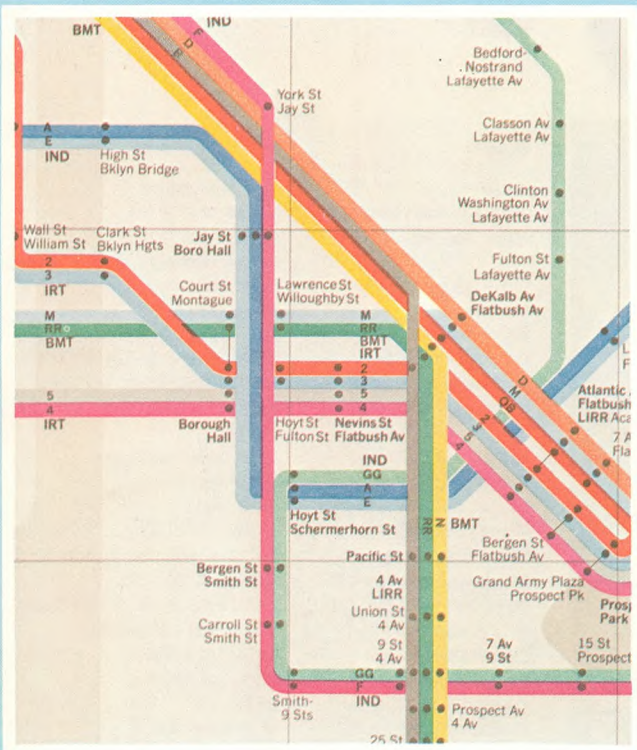

*Destination
determined,
preparations
are made
and . . .*



we're off and running,

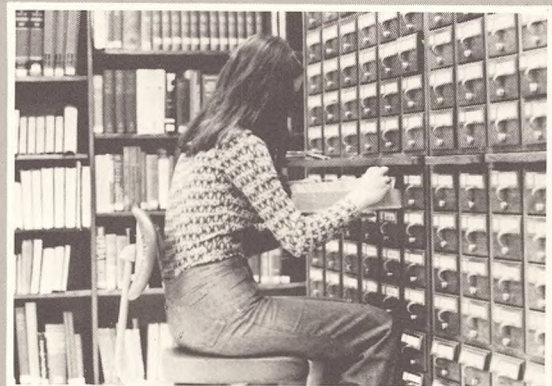

traveling on our road.

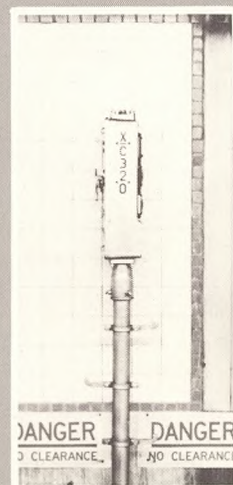

*Obstacles
and detours
are
encountered
on the
way.*

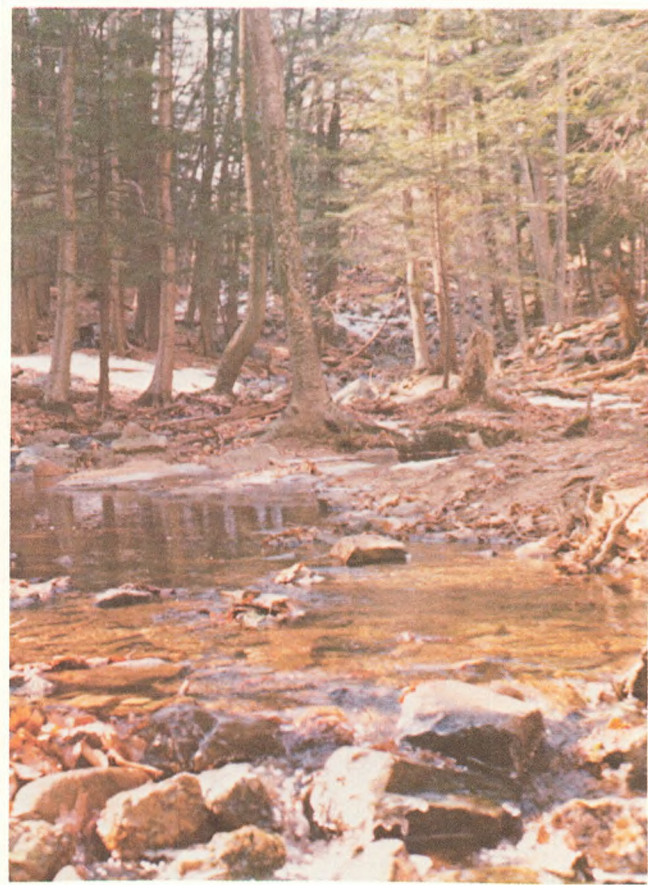

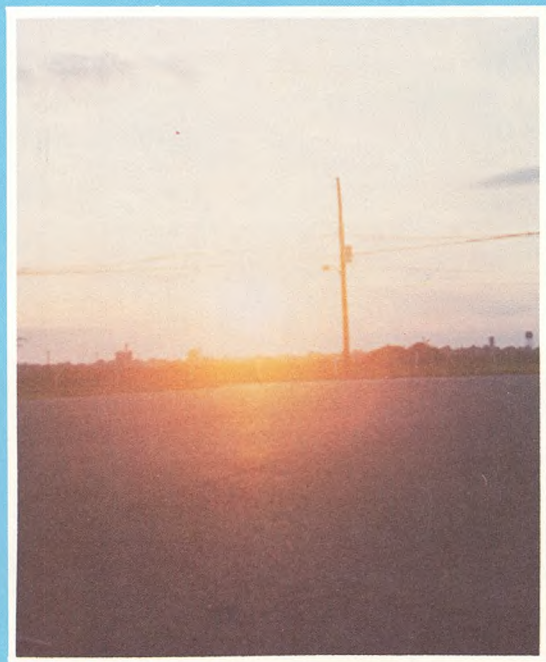
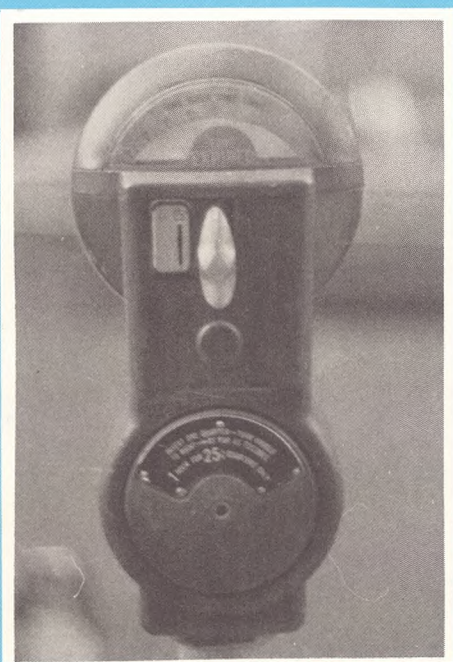
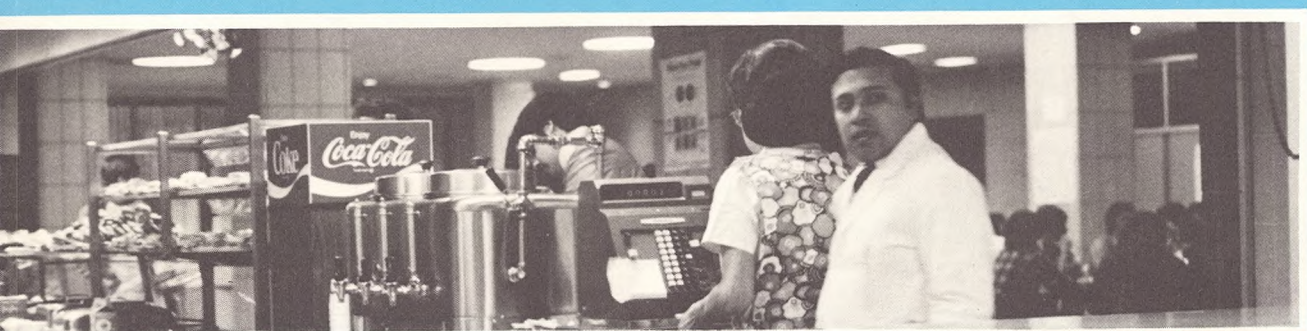

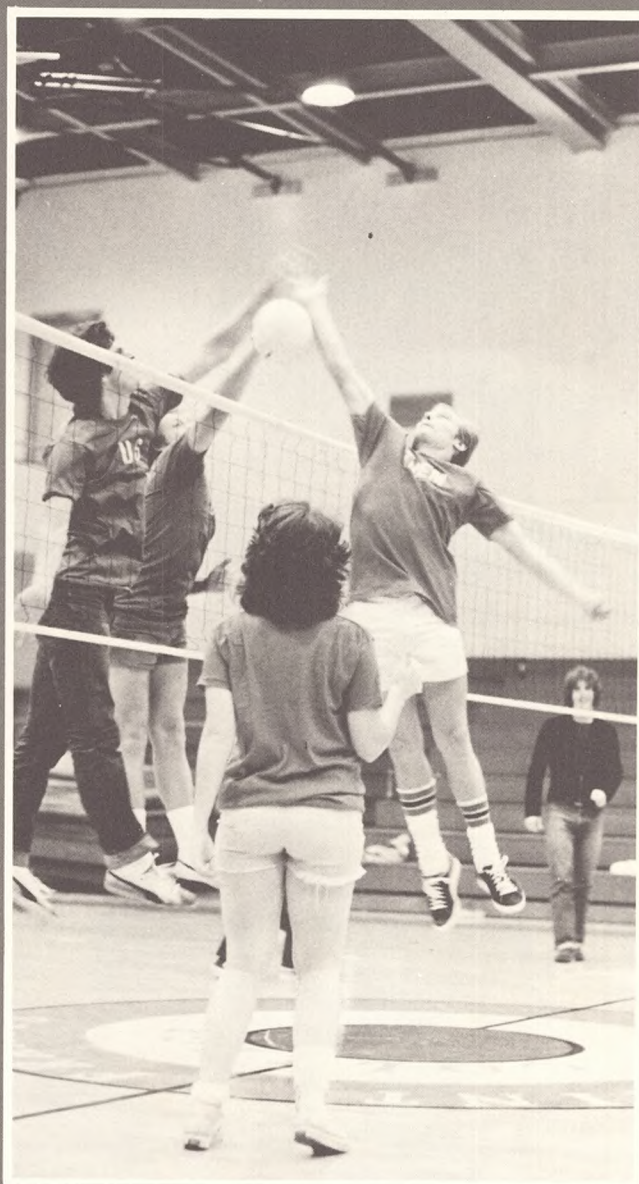
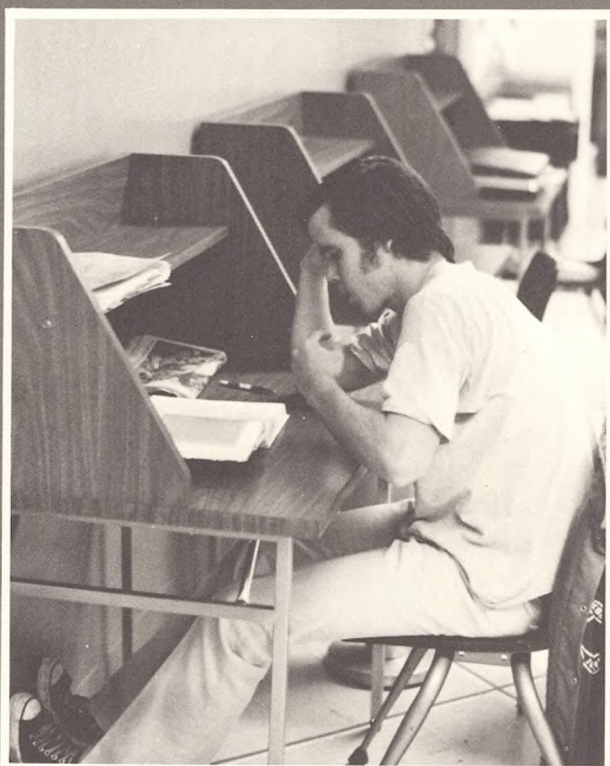

*Back on the road—
how much*

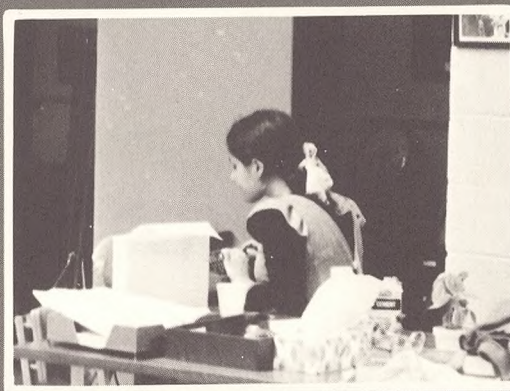

further do we have to go?

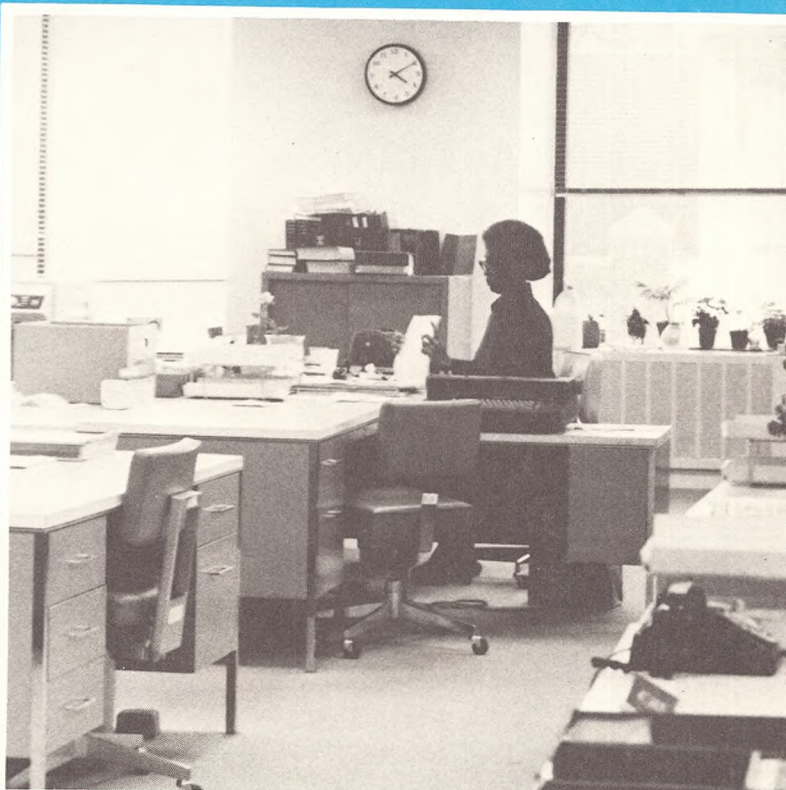
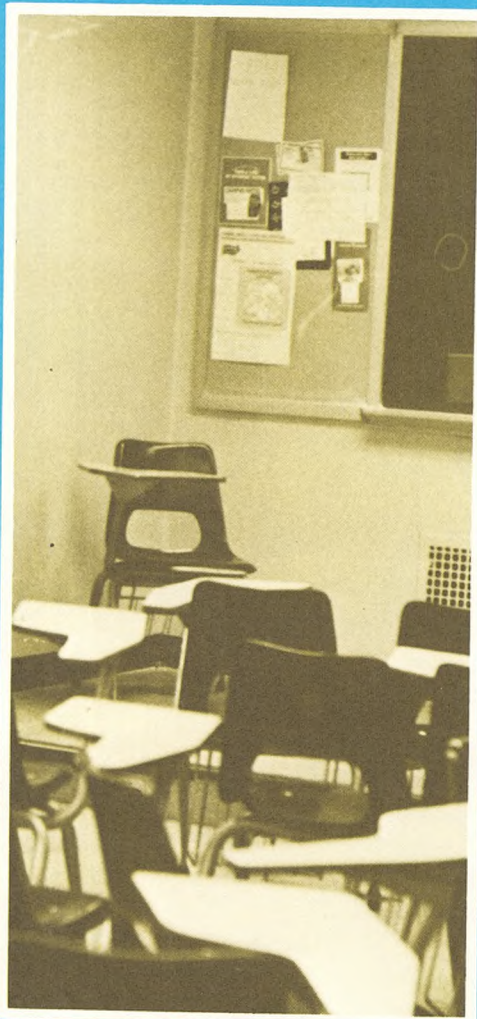
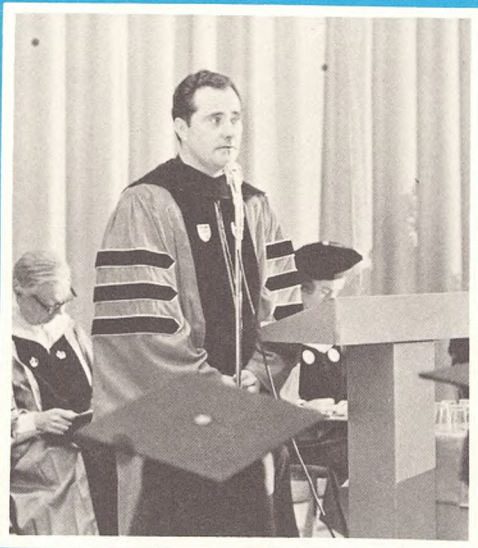



*We've
made it...
and
a new
journey
begins*



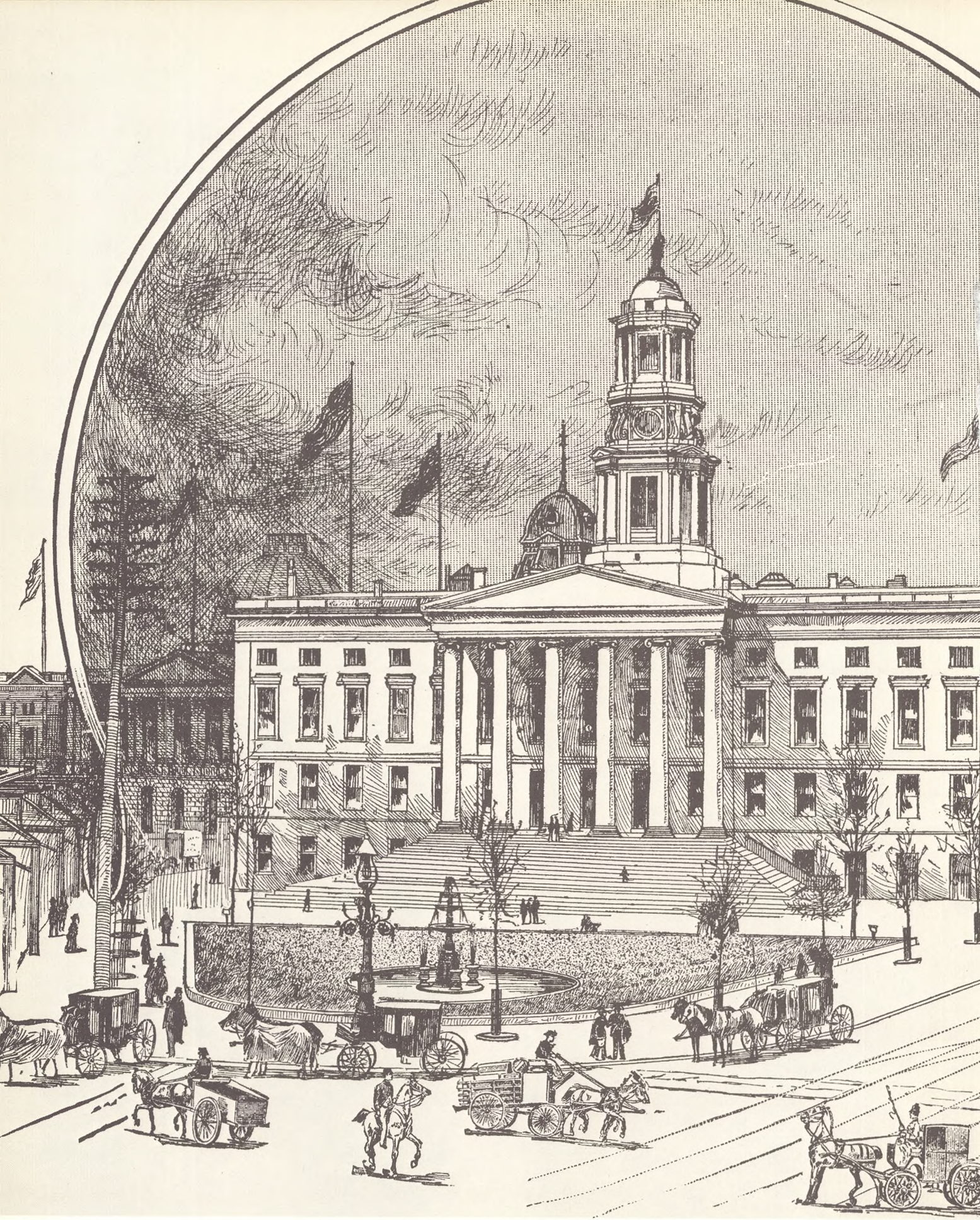

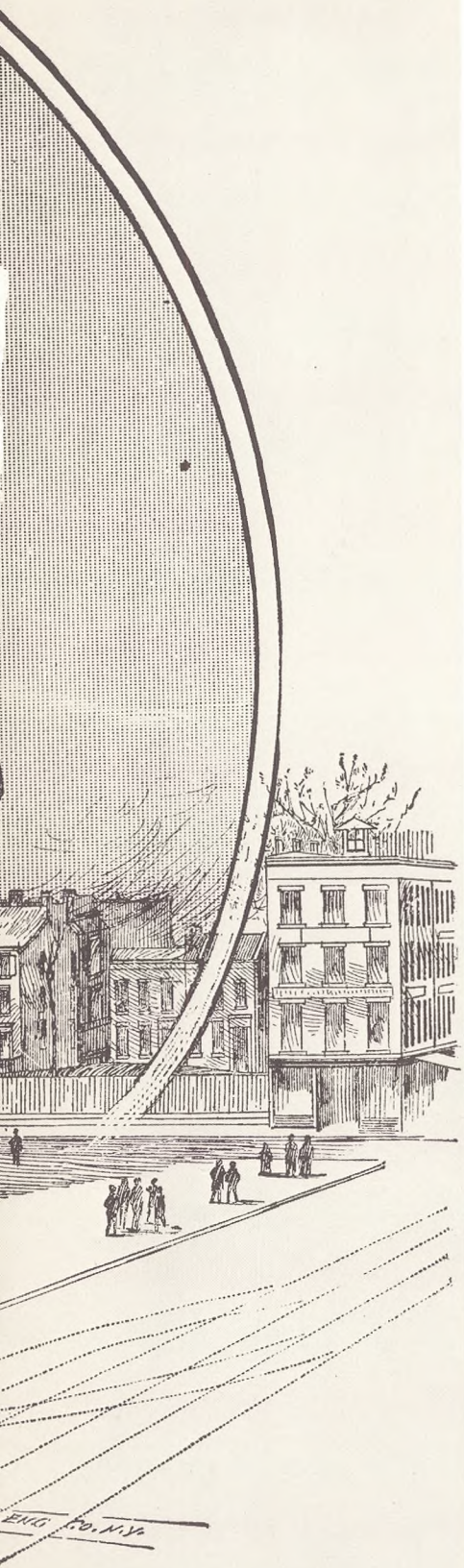

1886

ADMINISTRATION FACULTY STAFF





Bro. Donald Sullivan, OSF—President of the College

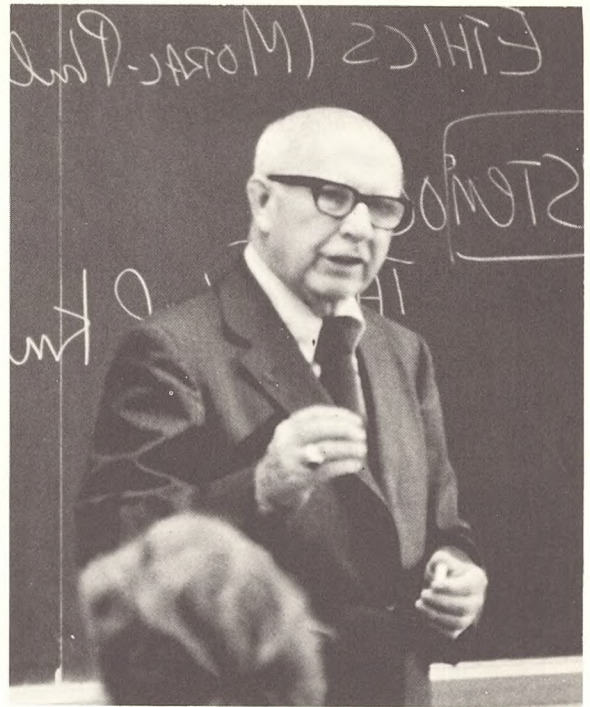

Dr. James Flynn—Dean of Continuing Education



Dr. Peter Brase—Academic Dean



Dr. John Clifford—Dean of Student Affairs ►

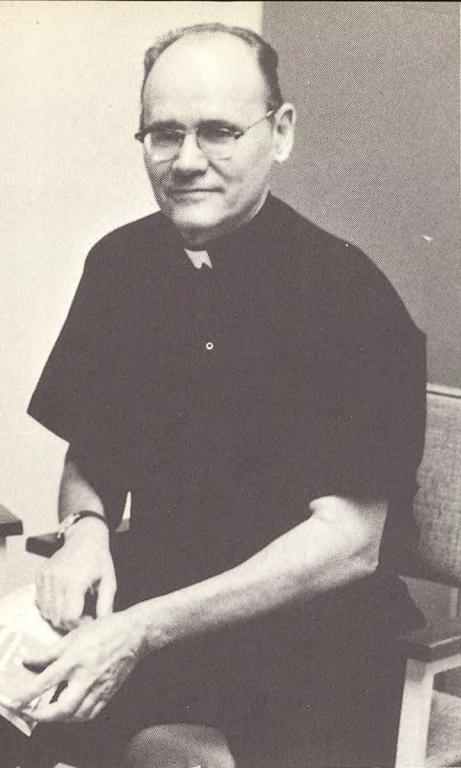

Bro. John Hoffschmidt, OSF
—Director of Guidance Center



Ms. Mary Ledermann—Chief Financial Officer

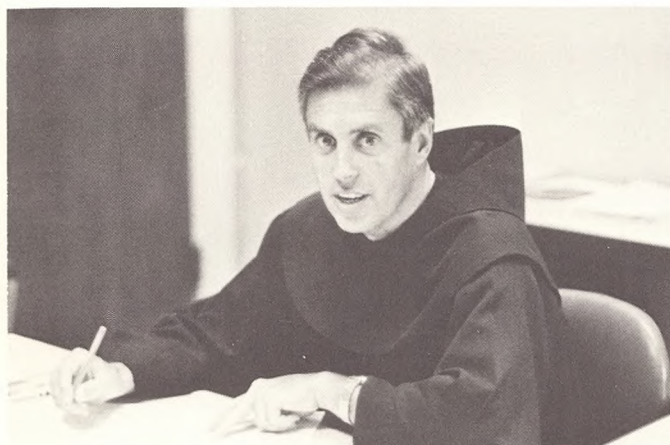

Bro. Robert Schaefer, OSF—Registrar



Mr. George Chin—Director of Financial Aid

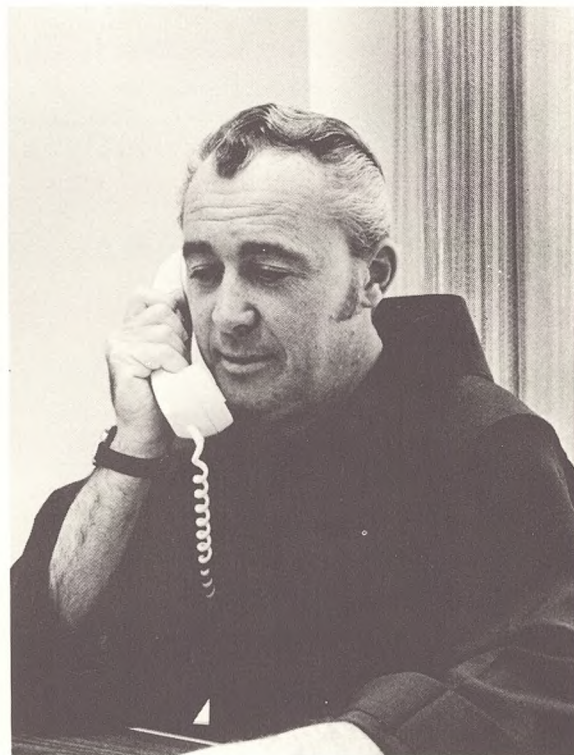

Bro. George Larkin, OSF—Director of Admissions



Bro. Lawrence Drowne, OSF—Head Librarian



Ms. Michele Mattia—Ass't Dean Of Students



Mr. Francis Corrigan—Ass't Controller



Mr. Thomas McGwynn—Ass't Registrar

Miss Katherine Hart—Ass't Director of Admissions ▶



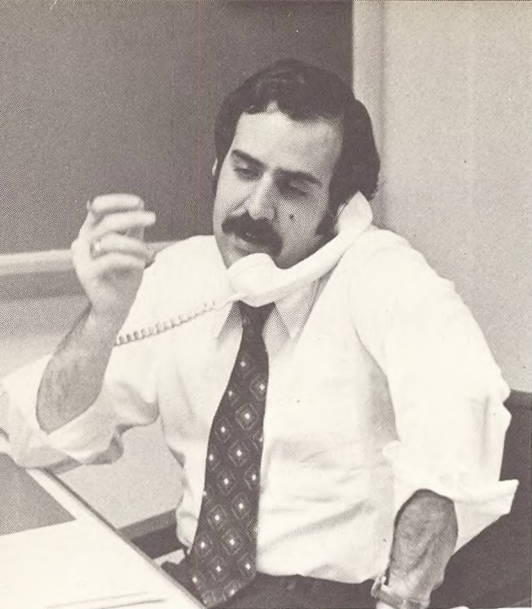

Dr. Joseph Costa—Ass't Dean of Continuing Education



Mr. W. Donald Paulussen—College Relations

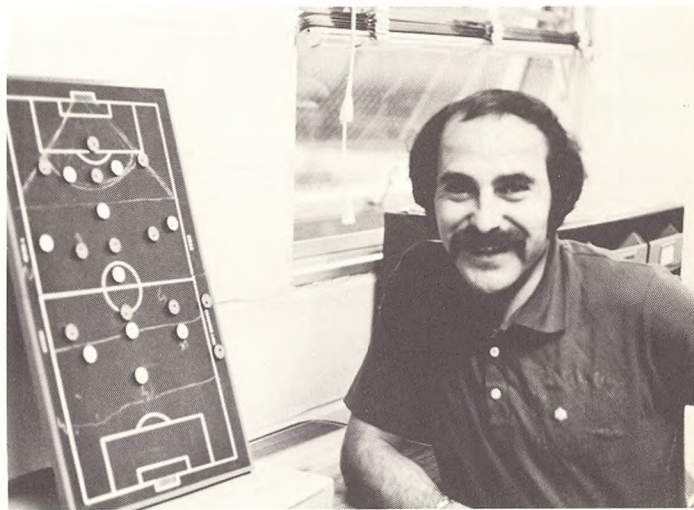

Mr. Carlo Tramontozzi—Athletic Director

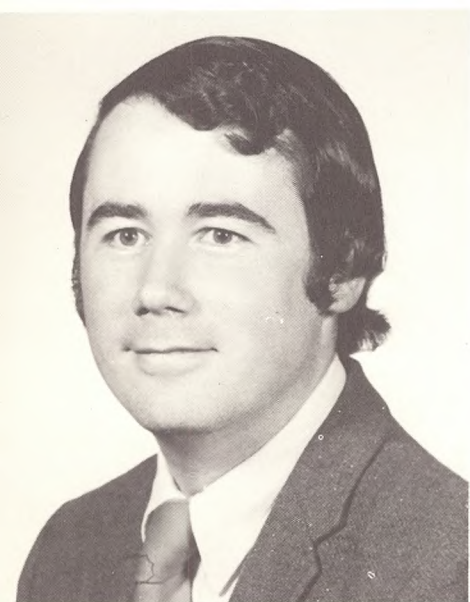

Bro. John Moylan, OSF—Campus Ministry



Mrs. Teresa Martin—Student Health Service

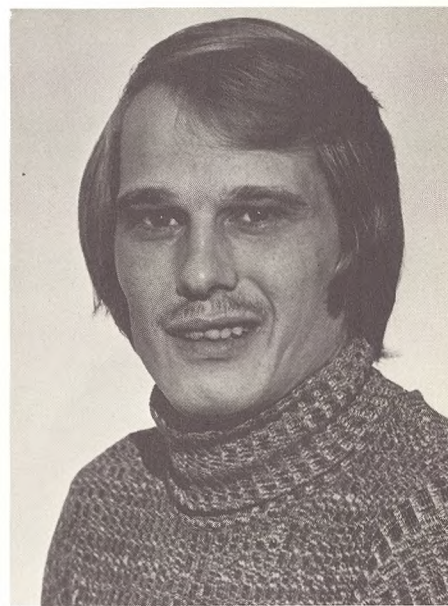

Mr. Alan Sheehan—Recreation Director

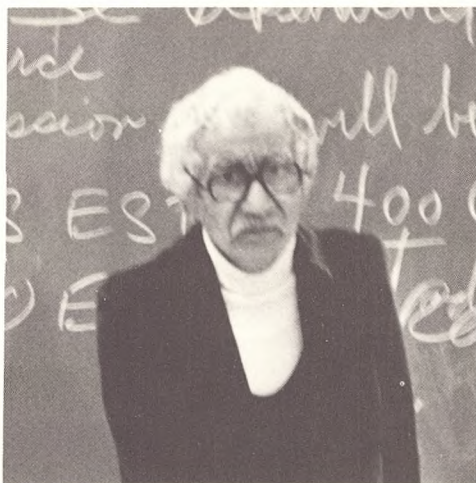

Prof. John Allegra—Foreign Languages



Dr. John Burke—Chemistry, Chairman



Miss Marynita Anderson
—Political Science



Prof. Jacqueline Caraway
—Health Science



Dr. George Bush—English



Dr. Jorge Andres—Mathematics

Dr. Frank Caricato—English ►





Dr. Joseph Carpino—Philosophy



Bro. Camillus Casey, OSF—Foreign Languages



Dr. Michael Casey—Economics



Prof. James Corrigan—Biology

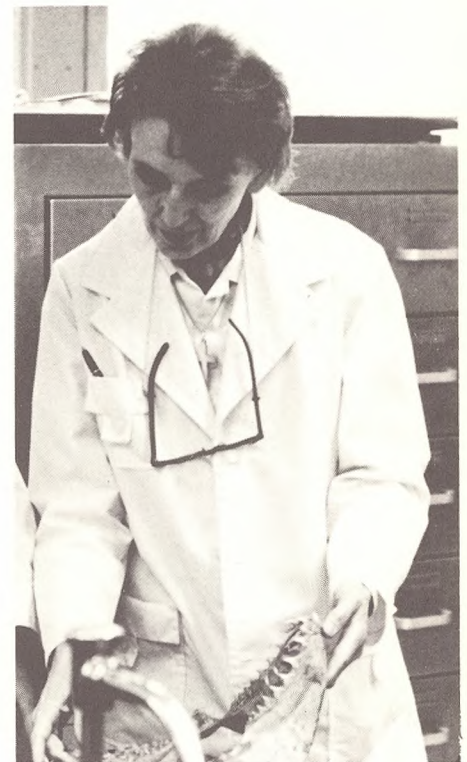

Sr. Mary Virginia Cotter—Biology

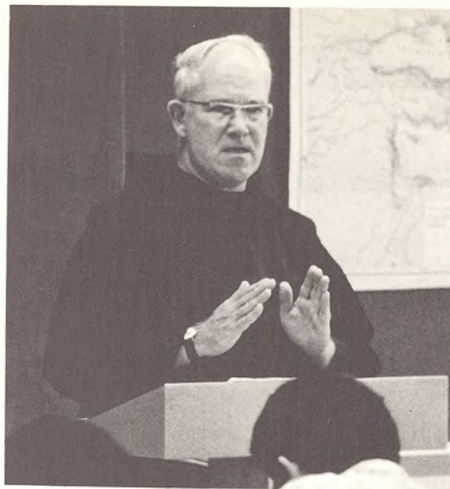

Bro. Henry Cuddy, OSF—History



Mr. Francis DeCaro—Business Management

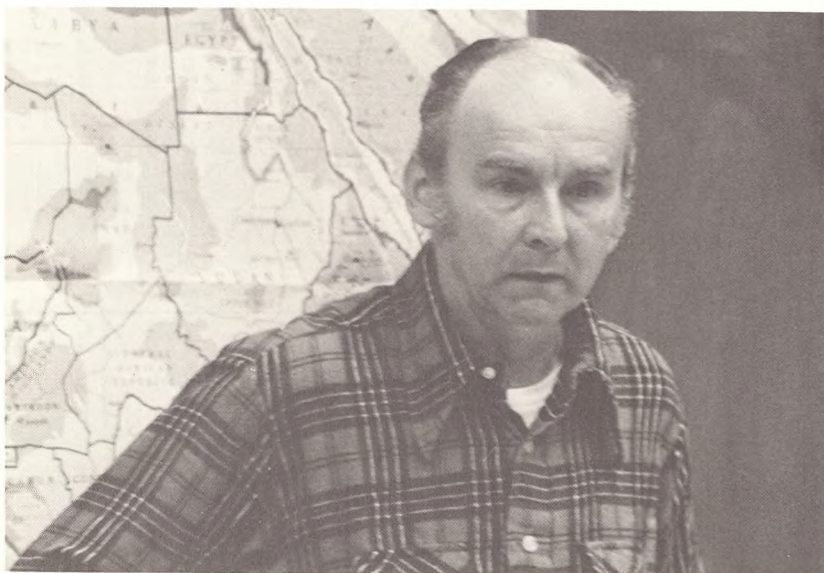

Prof. Alexander Doska—Political Science

Dr. Joseph Ford—Economics, Chairman ►

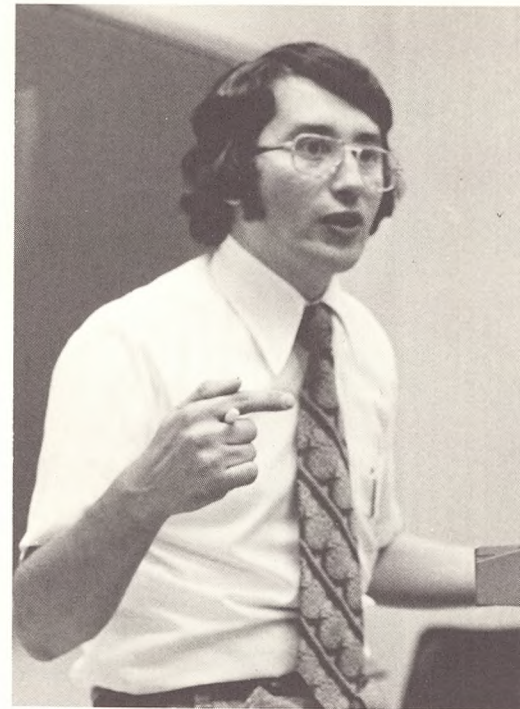

Mr. Paul Esposito—Sociology



Prof. Nicholas Fiorenza
—Foreign Languages, Chairman





Ms. Suzanne Forsberg—Fine Arts



Prof. Enildo Garcia—Spanish

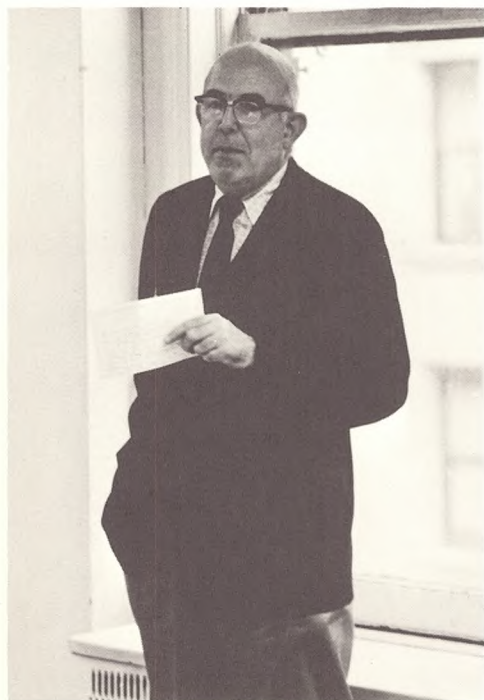

Dr. Robert Fox—English, Chairman



Bro. Austin Gill, OSF—English

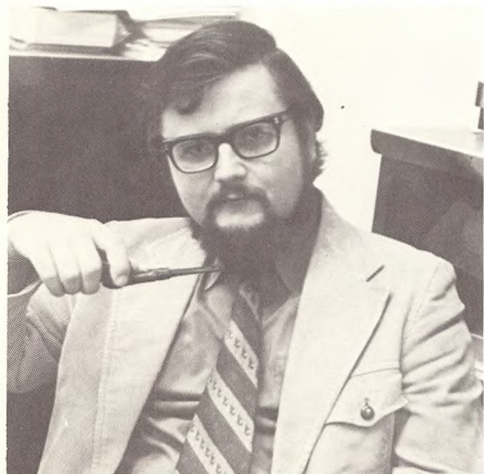

Dr. Gerald Galgan—Philosophy



Prof. Robert Goldberg—Business Management

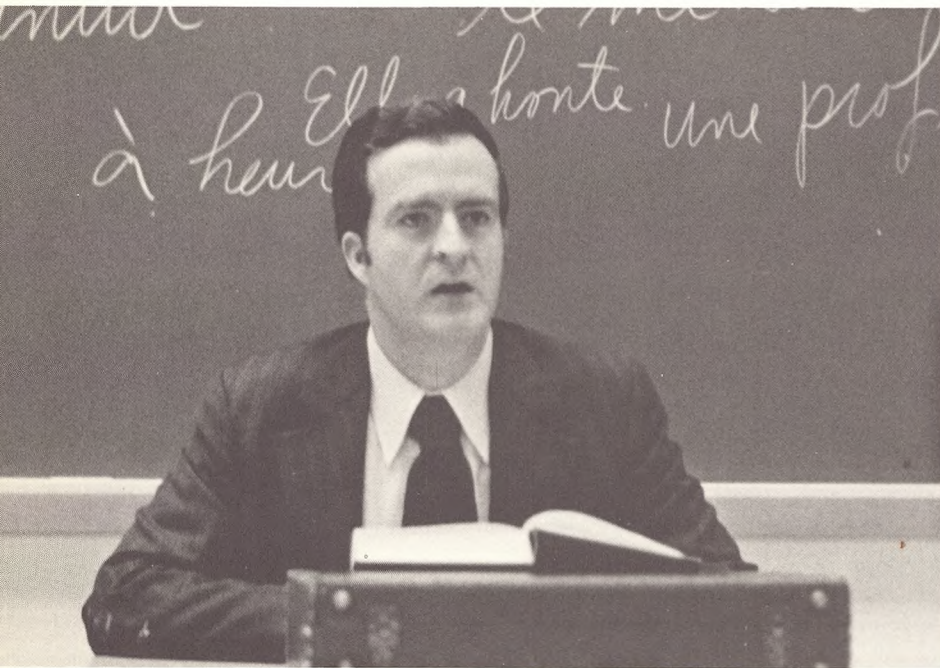

Dr. Francis Greene—Foreign Languages

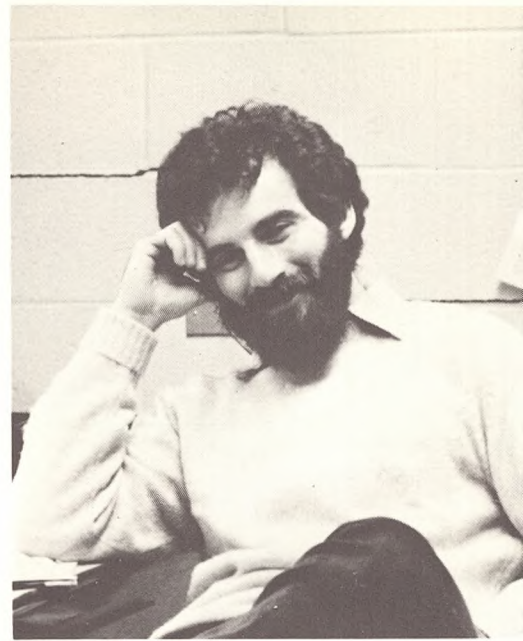

Prof. Robert Guarcello—Psychology



Bro. Vincent Healy, OSF—Education, Chairman



Bro. Cosmas Herlihy—Education ►

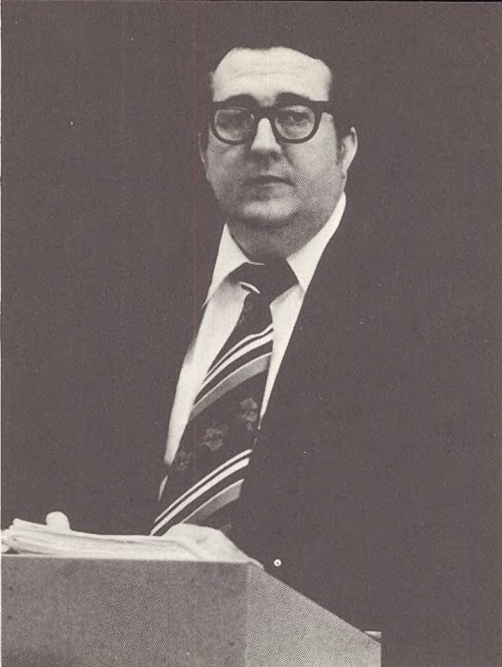

Dr. Arthur Hughes
—History/Political Science, Chairman



Prof. Donald Kennelly
—History/Political Science



Prof. Nino Langiulli—Philosophy



Rev. Gerald Largo
—Religious Studies, Chairman



Prof. Joseph Lazzara
—Mathematics/Physics, Chairman



Prof. Doris Lotwist—Chemistry

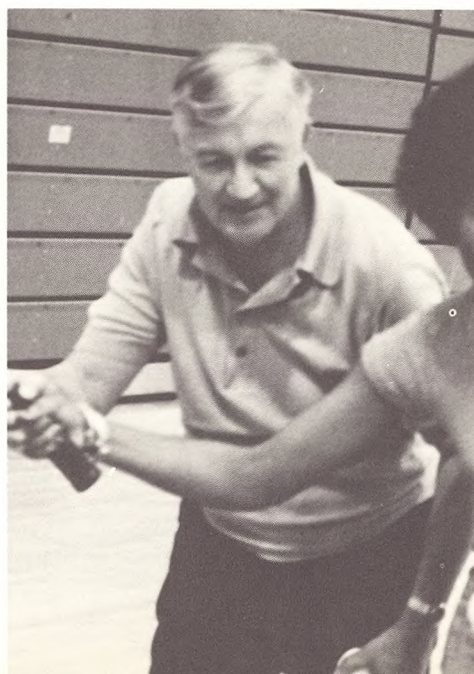

◀ Prof. Daniel Lynch
—Physical Education



Dr. Joseph Martorano—Biology, Chairman



Prof. John McCabe—Business Management



Prof. John Monaghan—Speech/Fine Arts

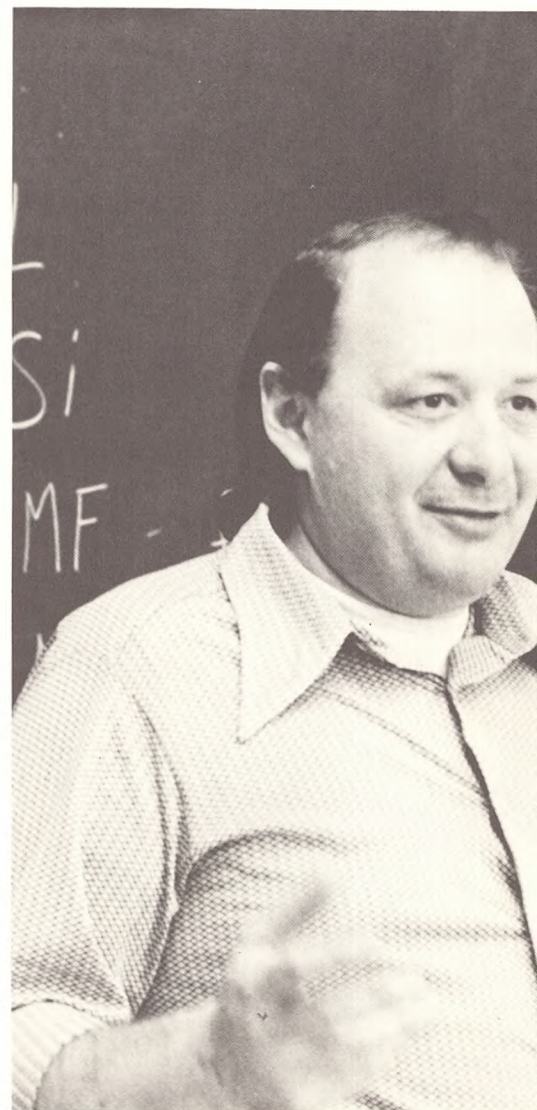

Dr. Dennis Mourer—Psychology ►



Ms. Dianne Nolan—Physical Education

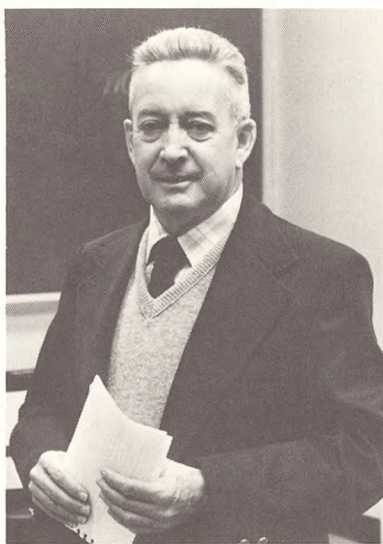

Dr. Thomas O'Brien—Philosophy

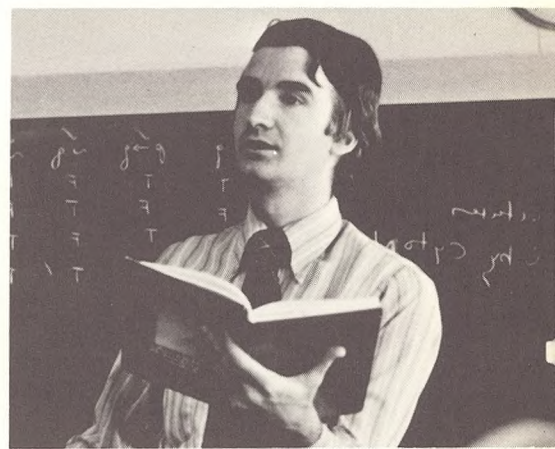

Prof. Terence O'Hara—Mathematics



Dr. Edna O'Hern—Sociology, Chairman



Prof. Ernest Petrucelli—Business Management



Prof. Carolyn Plonsky—Health Science



Dr. Louis Primavera—Psychology, Chairman



Ms. Nancy Reich—Biology

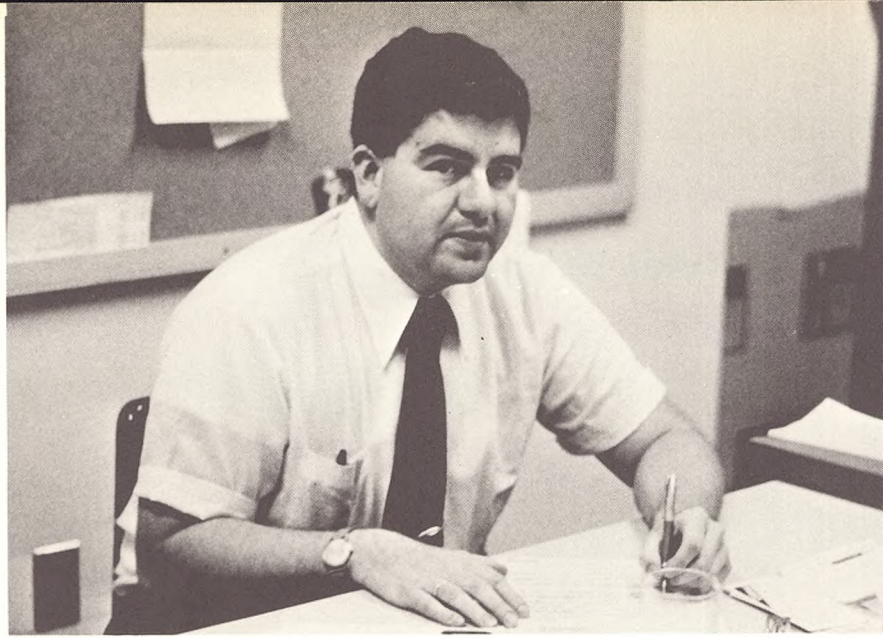

Dr. John Rollino—Chemistry



Prof. Sidney Rutar
—Foreign Languages

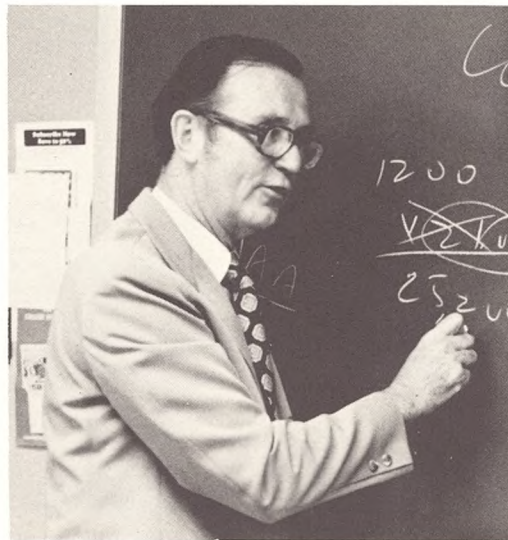

Dr. Charles Savage—Accounting, Chairman

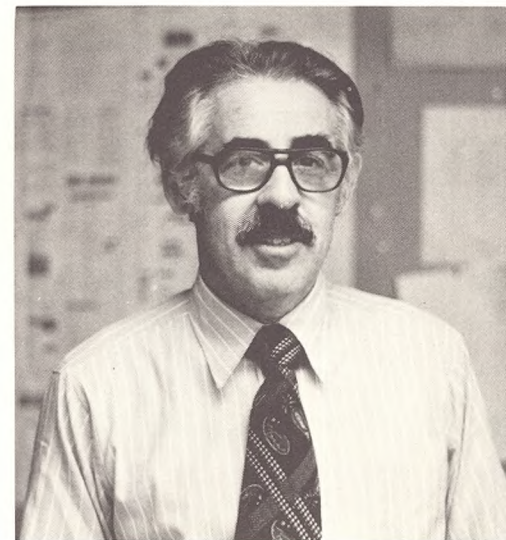

Dr. Joseph Schneider—Chemistry

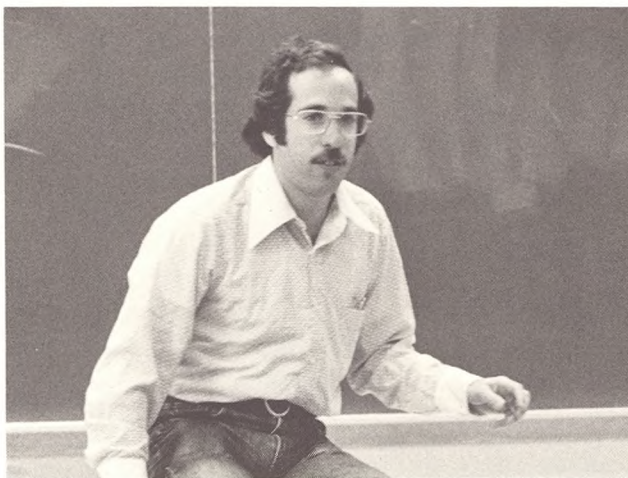

Prof. Stephen Schofield—Physical Education, Chairman



Prof. Charles Schwartz—Accounting ►

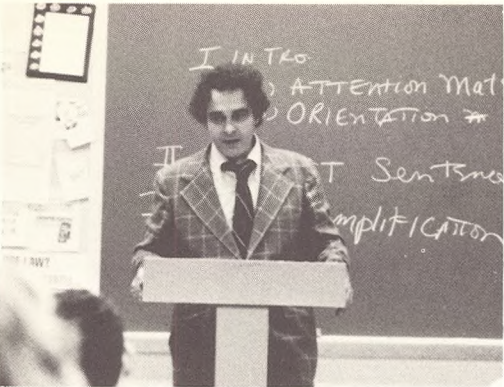

Prof. Edward Setrakian
-Speech/Fine Arts, Chairman



Prof. Francis Slade-Philosophy, Chairman

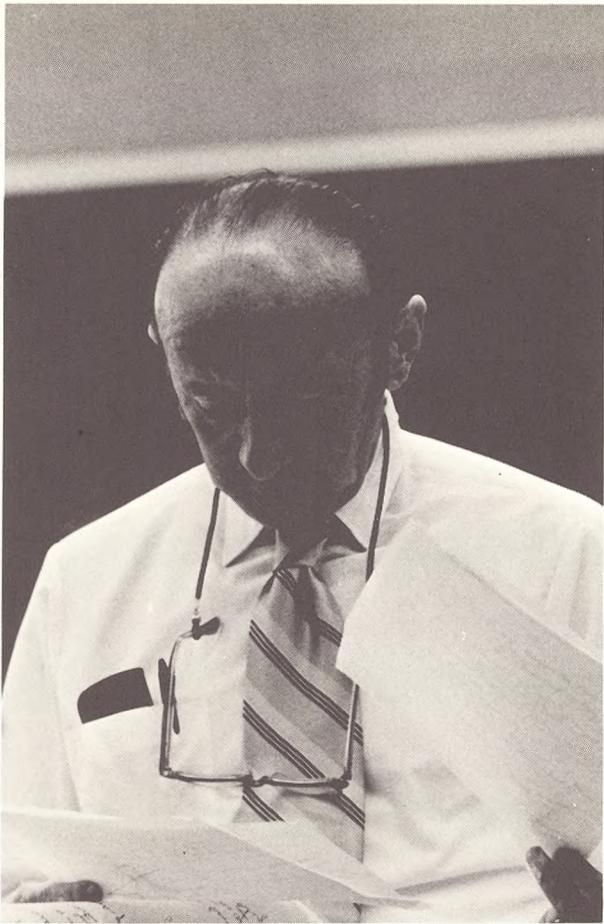

Dr. Juluis Shain-Physics



Prof. Claire Taschdjian-Biology

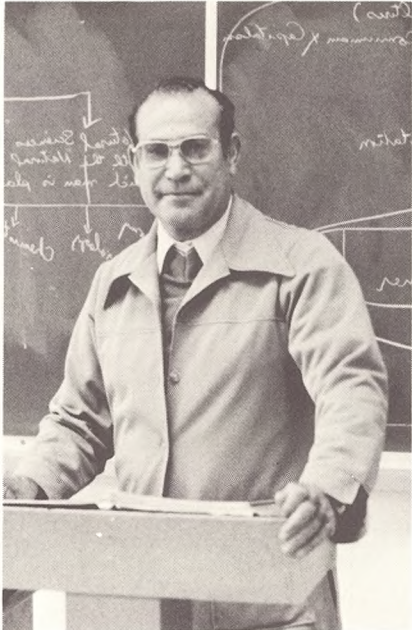

Dr. Fouad Tawab-Sociology, Chairman



Prof. John Tremmel-Physics



Miss Celia Usprich—Psychology

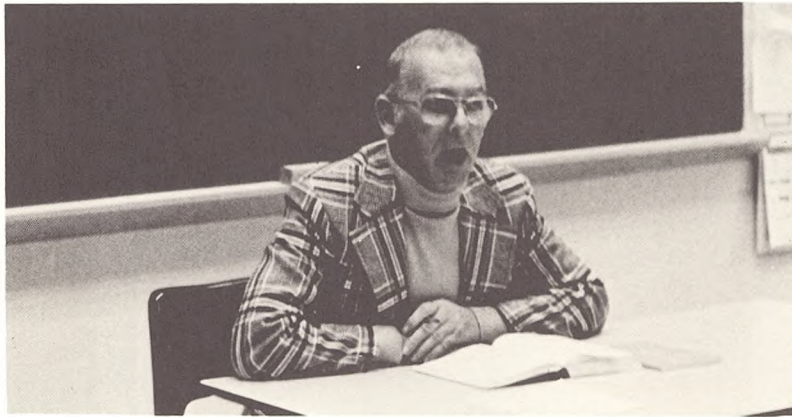

Dr. Richard Wall—English



Dr. Stanley Willing
—Business Management, Chairman



Prof. Daniel Walsh—Accounting



Prof. William Yellin—Accounting



Sr. Charlotte McGrath

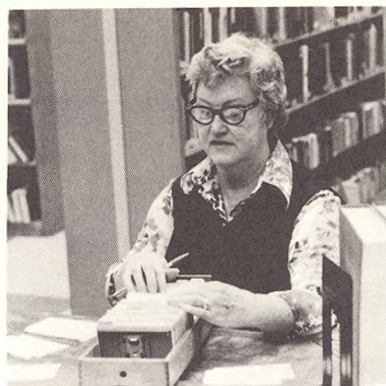

Mrs. Margaret Nalley

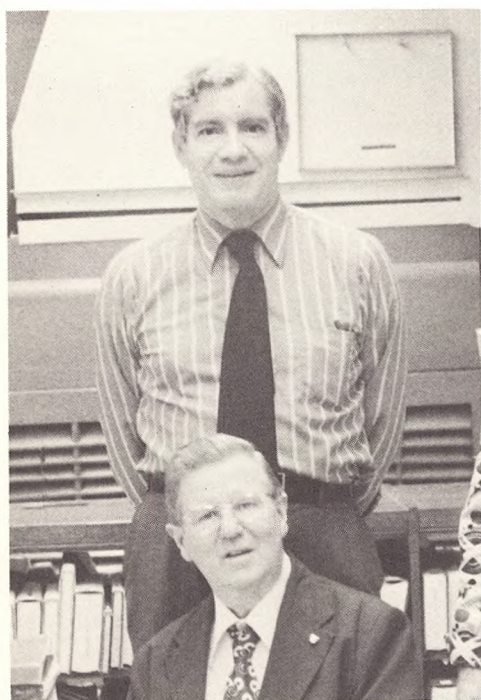

Mr. Harry Heuschkel and Bro. Lawrence

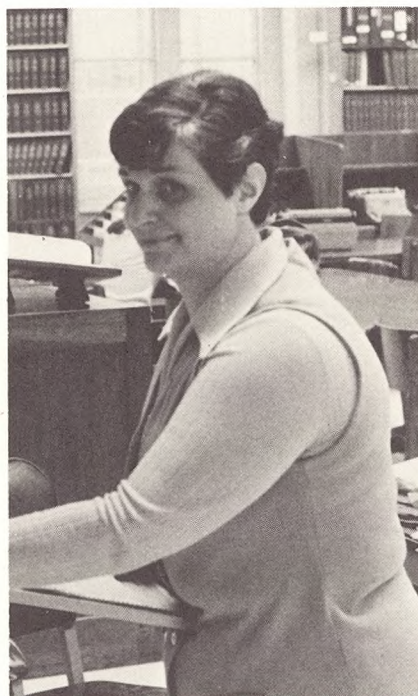

Mrs. Margaret Carney

Library

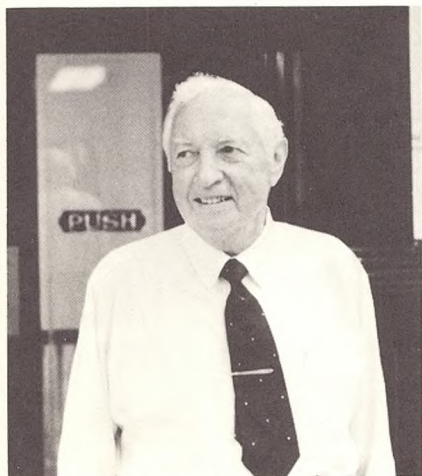

Mr. Ernest Von Kampen

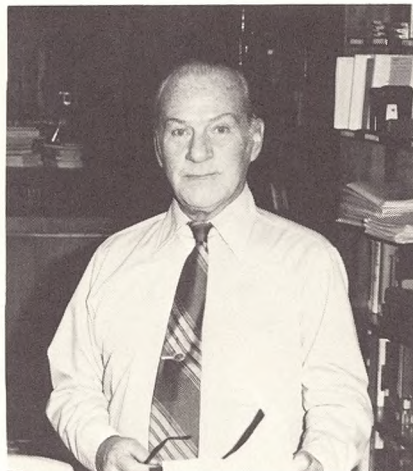

Bro. George Kavanaugh



Miss Rita Pascocello

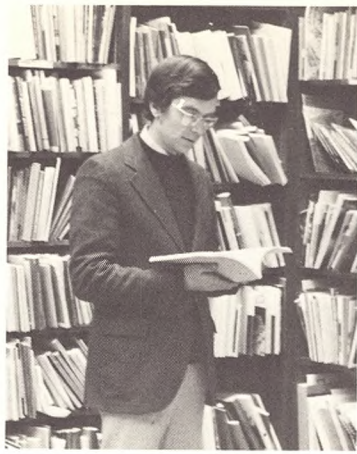

Mr. Charles Doherty



Mr. James Gallagher



Mrs. Marjorie Driscoll

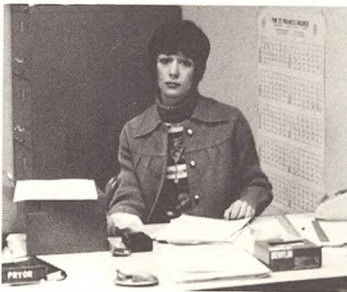

Ms. Marie Pryor



Mrs. Angela Lupia



Mrs. Ann Tratini



Ms. Annette Dimas



Miss Ann Finnegan



Mr. Paul Grace



Mrs. Marie Cuffari



Mrs. Rita Burke

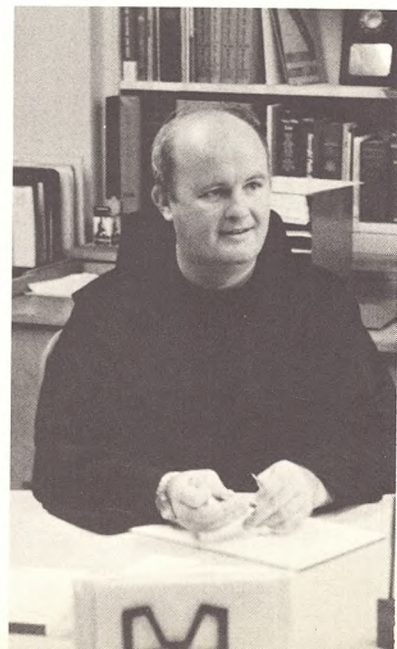

Bro. Ronald Moore, OSF ►



Ms. Diane Belanich



Ms. Kim Hanley



Mrs. Helen Boettcher



Ms. Sharon Furlong



Mrs. Theresa Palmiotti



Mrs. Margaret Ryan



Ms. Dolores Scimeme



Ms. Marie Pressman

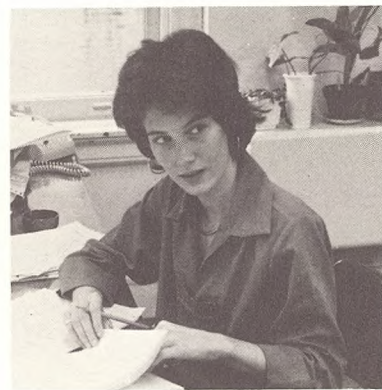

Ms. Maureen Rilly



Mrs. Rose Cusimano



Miss Helen Berman



Ms. Marie Fitzpatrick and Ms. Ruth Murphy



Ms. Fannie Quint and Ms. Elidia Chua



Ms. Rita Doherty



Ms. Judy Govak



Montague S



et.

1886

ACTIVITIES



1976

Debate Team Joins National Honor Fraternity

The topic for this year's debate team was "Land Use, should the Federal Government adopt a comprehensive program of land use control?" The team was moderated by Professor Monahan and Kieran Larkin (SFC '75) was the director. Pete Maloney, president, and the other officers Paul Januszewski, Jim Purpura, Donna McDermott, and Larry Becker coordinated events throughout the year. The team competes on the novice and varsity levels against Columbia, Princeton, St. John's and other colleges.

This year is the first year for Pi Kappa Delta, an honorary forensic society, at St. Francis. It provides recognition for selected members of the team.

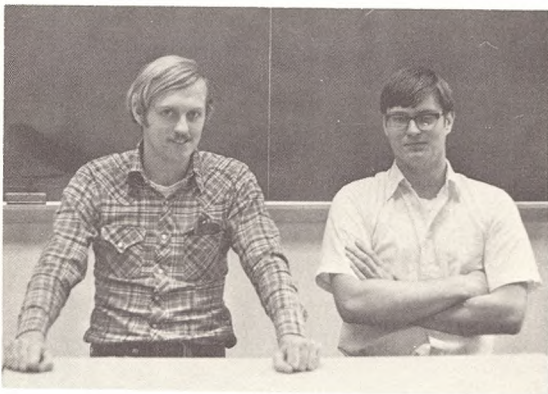

Pi Kappa Delta

Nedir Aldir
Larry Becker
John Belekes
Brian Hall
Paul Januszewski
Pete Maloney

Donna McDermott
Tricia Meyer
Joanne Pfluger
Jim Purpura
Joan Reiss
Richard Sheirer

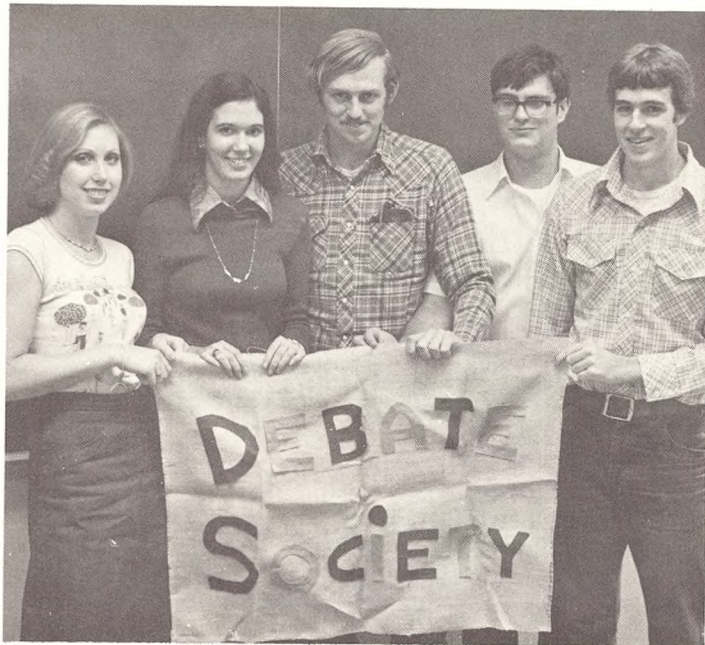

Team members: (l-r) JoAnn Pfluger, Joan Reiss, Pete Maloney, Paul Januszewski, and Larry Becker.

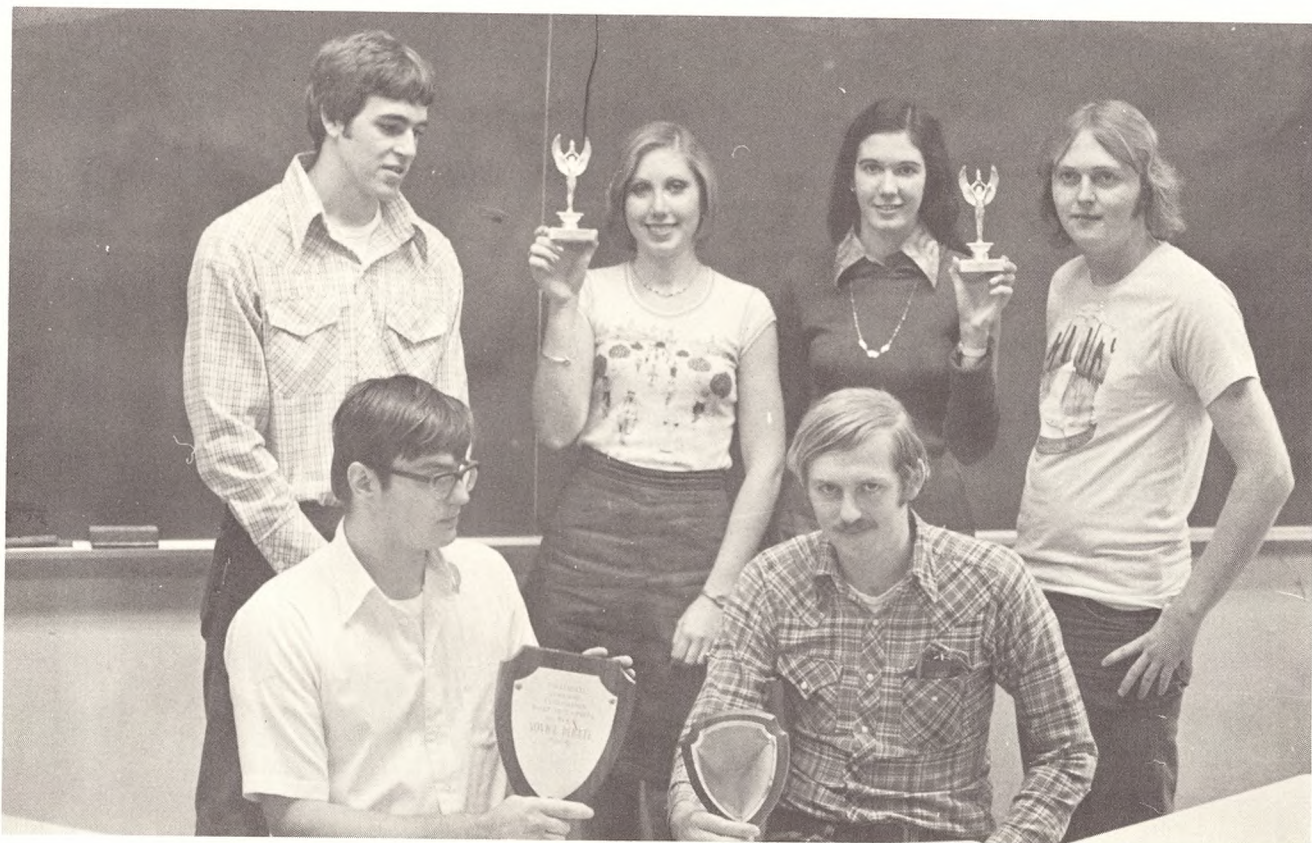

Economic Society



Speaker William S. Tung at an Economic Society meeting.



Members—Charles Mason, Steve King, Al Risicato, and Francis Chin.

Omicron Delta Epsilon

Although the Economic Society and Omicron Delta Epsilon—Eta Chapter are two separate entities, they work together running lecture series, tutoring programs, and assisting with registration. The Economic Society is open to all students. The society sponsors field trips and informs the students of job opportunities. Representatives from the General Accounting Office and the Internal Revenue Service have spoken this year about the positions available.

Omicron Delta Epsilon is the Honor Fraternity of Economics which accepts those students that meet the requirements.



TOP (l-r) Dr. Ford, Paul Januszewski, Jean Gabriel, Kevin Brogan, Moses Tywald, and Eva Rappich BOTTOM Edward D'Alessandro, Al Risicato, Kevin Sullivan, and Charvoenlab Kuakid. NOT PICTURED Elaine Carroll, Francis Chin, Don Faughnan, Brian Maguire, Charles Mason, Jacob Nongse-Klan, Sammy Osei-Bonsu, Gabriel Odicon, and Moderator Dr. Michael Casey.



Math Club

The Math Club members pictured below: (standing l-r) Ray Bassil, Steve Virgadamo, Sharon Cimakisky (seated) Fran Pagnotta, Ann Moran, Jane Barbara, Lisa Scalia and Richard Imperato.

The Math Club is heading towards its quarter-century mark. This year the officers are Jane Barbara—President, Steve Virgadamo—Vice-President, and the club is moderated by Brother Leo Quinn.

Throughout the years it has served those students interested in mathematic programs outside the classroom. The Math Club has sponsored a wide variety of films from Theory films to Super Bowl highlights and also presented many distinguished speakers.

For the past ten years the Math Club has actively participated in Math Bowls. Three times each year the Terriers compete against Molly College, and St. John's University.

Many members are also in the National Mathematic Honor Fraternity, Kappa Mu Epsilon.

Jane Barbara
Fran Bruns
Sharon Cimakisky
Richard Imperato
Ann Moran
Fran Pagnotta
Rosemarie Paone
Lisa Scalia
Ruth Spiker
Steve Virgadamo



Psi Chi

Psi Chi is the National Honor Society for Psychology. It was founded in 1929. This is the first year of existence at SFC. The purpose of Psi Chi is to foster interest in the science of Psychology and encourage scholarships. The honor society runs seminars for those students interested in Psychology. They also sponsor events donating the proceeds to the mentally retarded.

The St. Francis chapter is moderated by Dr. Louis Primavera and Robert Guarcello. This year's officers are Marylou Scherquist, President, and John Benitez, Vice-President.

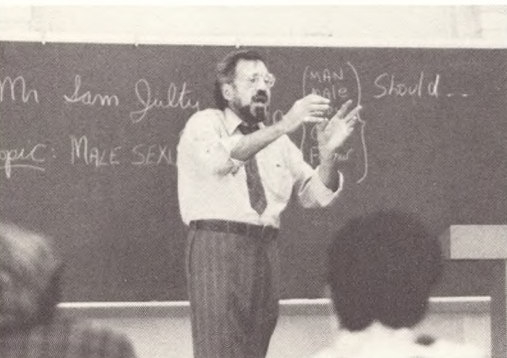

Guest speaker - Mr. Sam Julty

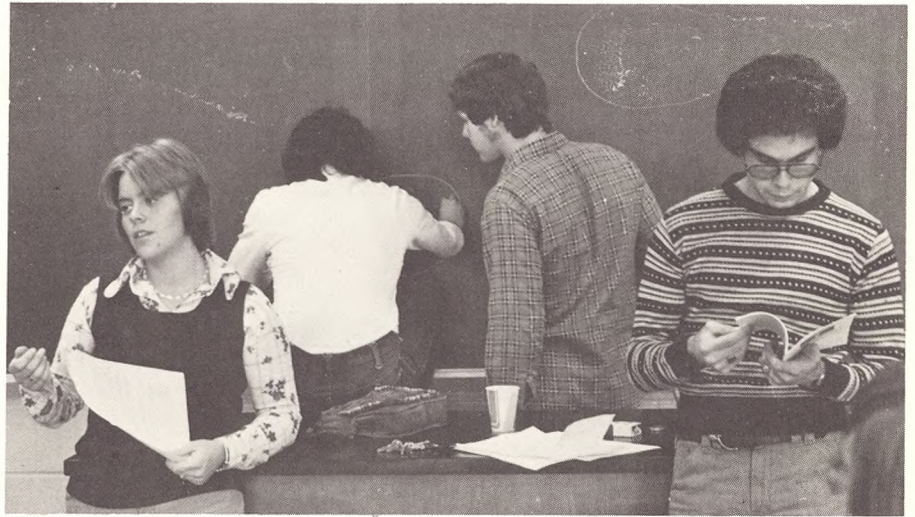

(top l-r) Josephine Alessi, Marie Femis, Tony Fiori, (front) Marylou Scherquist, John Benitez, and Liz Svedik

MEMBERS:
 Josephine Alessi
 Maria Amato
 John Benitez
 Timothy Brosnan
 Lily Cann
 MaryEllen Charnovesky
 Ethna Corcoran
 Marie Crea
 Susan Curran
 Theresa DeLisio
 Charles DeStefano
 Christine Drozdal
 Anita Farioli
 Anthony Fiori
 Jeane Lischak
 Mary McAna
 Ed Ryan
 Marylou Scherquist
 Elizabeth Svedik
 George Waters

National Science Honor Fraternity



Vice President James Sloan, Secretary Michael Motto, and Treasurer Ellen Misseo

Chi Beta Phi



President Steve Jenkusky

The National Science Honor Fraternity, Chi Beta Phi, Alpha Xi chapter was founded at St. Francis in order to recognize and honor Biology, Chemistry and Psychology majors.

Its members are juniors and seniors maintaining a 3.0 index in both the sciences and curriculum. They have also demonstrated an active interest in extra-curricular activities.

The fraternity conducts a tutorial program in biology and chemistry. It also maintains a small science textbook and graduate school library in the science conference room.

Members: FRONT (l-r)—Michael Camella, Michael Marcotrigniano, James McEntee, MIDDLE—Ellen Misseo, Charles DeStefano, Vicki Bonatidis, Pat Agatista, Marylou Scherquist, BACK—James Sloan, Michael Morris, Prof. James Corrigan, Michael Motto, Steve Jenkusky, Tony Fiore, John Benitez, and Frank Spinosa.



Spanish Club



Angel Lebron and Osbourne Miranda

Since its reactivation in 1968, the Spanish Club has been involved in bringing the Spanish culture to St. Francis College. Under the direction of Prof. Garcia, moderator, the cultural activities presented by the club have included dancing groups from Spain, the Choir of the Polytechnic Institute

from Chile, and guest lecturers. This year the club sponsored the Cathedral College Choir from Douglaston.

A traditional event is the annual fiesta presented in the fall at St. Francis. The members of the club are Americans and natives of countries such as Puerto Rico, Cuba, Jamaica, Trinidad, Columbia, Italy, Spain and Costa Rica.



Officers: (l-r)
Angel Lebron—Secretary
Osborne Castillo—Member
Manuel La O—Vice-President
Julia Colon—President
Pr. Garcia—Moderator
Kerry Murphy—Social and
Cultural Affairs

Members: (l-r) FRONT Veronica Velasquez, Julia Colon, Manuel La O, SECOND ROW Eva Sierra, Elizabeth Mendoza, Kerry Murphy, LAST ROW Prof. Garcia, Kenneth Clennan, Osbourne Castillo, Conchita Pouporra, Aida Diaz, Luis Sanchez, and Angel Lebron



Phi Alpha Theta

The officers and Dr. Hughes.

MEMBERS:

Michael Beltrami
Thomas Cody
Lucy Curci
Thomas Iannaccone
Paul Januszewski
John Kaplon
Karen O'Neill
John Ortuzar
Edward Ryan
Michael Sheehan
Richard Sheirer
William Wojcik



TOP (l-r) Dr. Flynn, Dr. Casey, Marie Imbriano, Lucy Curci, Tom Iannaccone, Michael Beltrami, Richard Sheirer, Karen O'Neill, Prof. Kennelly, Dr. Hughes BOTTOM (l-r) Bob Genalo, Steve Figliozi, George Ticarick, John Hogan, Steve Bruce

Theta Nu is the St. Francis chapter of Phi Alpha Theta, the International History Honor Society. It was established in 1962 with the intention of advancing the study of history. Currently, the society sponsors a Metropolitan Historical Convention at which students present scholarly papers and meet with members of other schools. This year their second annual dinner was held. In addition to a field trip to Washington D.C., they sponsored events to celebrate the Bicentennial. Phi Alpha Theta held a career program for all students of the college outlining the opportunities available to liberal arts majors.

Dr. Arthur Hughes, Chairman of History and Political Science, is moderator of the chapter. The current President is Marie Imbriano. Other officers include Robert Genalo (Vice-President), Stephen Bruce (Secretary), and Stephen Figliozi (Treasurer).



THE DUNS SCOTUS HONOR SOCIETY



Dr. Daniel A. Walsh, Jr., Moderator.

Founded in 1935, the Society is named for Blessed Duns Scotus, a Franciscan scholar and champion of Our Lady's Immaculate Conception. Pope Pius IX incorporated the explanation of Blessed Duns Scotus into the dogma proclaimed in 1854. In 1209, St. Francis of Assisi dedicated the Franciscan Order to the Blessed Mother, which celebrates on its calendar the Feast of Mary, Queen of the Franciscan Order, December 15th, the octave of the Immaculate Conception.

Election to membership in the Society is based on high scholastic standing, participation in extra-curricular activities, evidence of loyalty to the ideals of St. Francis College and demonstration of a true Franciscan spirit. At commencement, each member has the privilege of wearing the distinctive red and blue tassel on the cap. Membership does not cease at graduation.

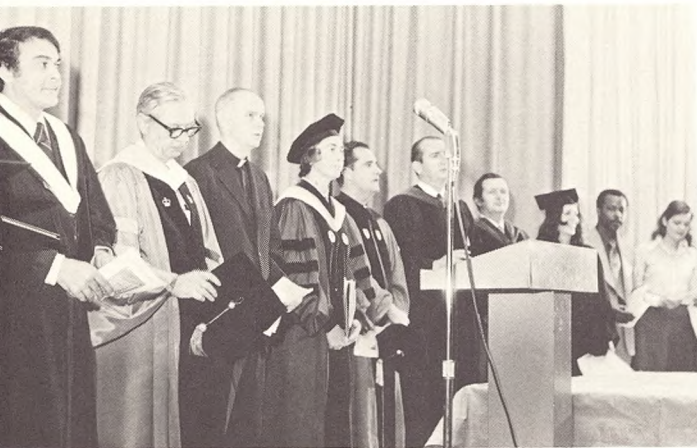

The ceremony . . .



. . . the celebration.



The students inducted into the society for the 1974-75 academic year and the present officers: (l-r) John R. Larkin; Patricia Agatista, Secretary; Barbara O'Brien, Vice President; Michael Marcotriggiano, Treasurer; Robert Borch; Sr. Mary Virginia Cotter, C.N.D. (Honorary); Stephen Bruce; Patricia McKenna; Thomas Pastuszka, President; Neal DeChillo; Vincent Gardino; Cathal Quigley.



BUSINESS CLUB MEETING

BUSINESS CLUB

Lawrence Becker
Michael Beltrami
Robert Brown
Joseph Bueke
Stephen Bumbaca
George Buzzetta
Richard Cardiff
Elaine Carroll
Patricia Carucci
Thomas Clark
Louis Curtis
James Damiani
Paul DeGrazia
Philip DeVito
Nick Fodera
Anthony Formica
Brian Hall
Sandra Jehamy
Kathleen Kearney
Biagio Lubrano

Leonard Lubrano
Joseph Macannuco
Carl Malfitano
Peter Maloney
Mary Marini
Thomas McEvoy
Michael Miller
Kenneth Notaro
Kevin O'Donnell
Joseph Ponzio
James Reidy
Robert Sagona
Michael Sauter
Gerard Scott
Deo Shiveharran
Douglas Turnbull
Steve Visciglia
Janet Vullo
Robert Wojtacki
Kevin Zuccala

Established in 1910, the St. Francis College Business Club continues to promote the principles of "scientific management." Two years later the first Professional Management Society was formed. Today, the Society for the Advancement of Management (S.A.M.) is our chapter of the American Management Associations.

Through the interaction of students, faculty and professionals these two clubs assist in the communication and practice of management. This year's officers were: Vincent Bagarozza, President; Ellen Sagona, Vice President; and, Lisa Gallotta, Secretary-Treasurer.

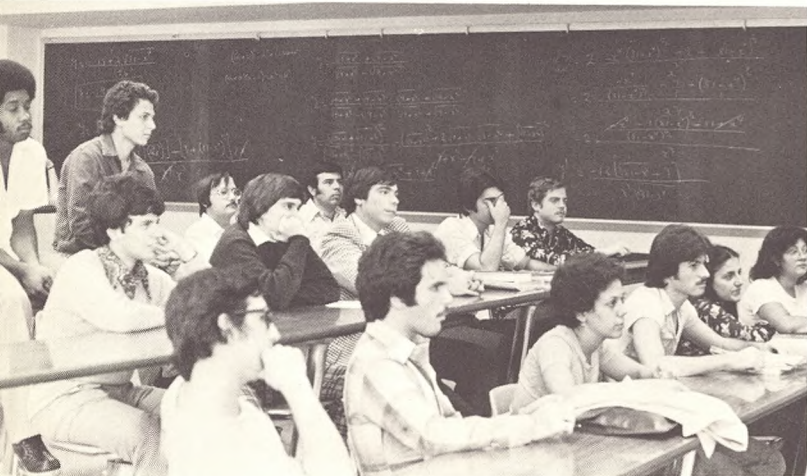

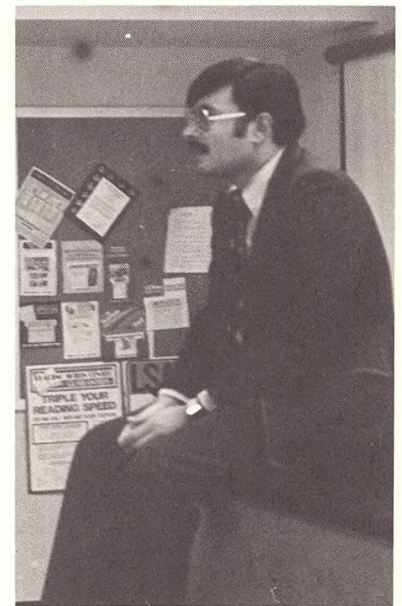

ABOVE—Professor Frank DeCaro speaks about the job market. BELOW—(Top row l-r) Lenard DiMeglio, Bob Brown, James Macri, Rosario Intravaia, John Vollmerhausen, Mike Segriff, Terrence McCormick. (middle row) Wai Wong, Jimmy Jewa, Bolivar Saa, Robert Sagona, Joe Cardone, Pat Carucci, Professor McCabe. (seated) Vinnie Bagarozza, Lisa Gallotta, Laura Albergo.

S.A.M. MEMBERS

Mary Alhermes
Ellen Burke
Ronald Camporeale
Lenora Caputo
Joseph Cardone
Michael Constantino
James Courage
Leonard DiMeglio
Mary Guterrez
Margaret Hume
Rosario Intravaia

Jimmy Jewa
Rodrigo Kazalinsk
Christina Kryda
James Macri
John Mastellone
Terrence McCormick
Barbara O'Brien
Thaddeus Paluszek
Frank Pesce
Robert Riedinger
John Roburts

Anthony Ross
Ronald Rowan
Bolivar Saa
Louis Sanchez-Duran
Michael Segriff
Michael Soliwoda
Carole Tramutola
John Vollmerhausen
Marie Wolf
Wai Wah Wong
Robert Zeleny



Alpha Psi Omega

Alpha Psi Omega, Pi Zeta Chapter, is the honorary dramatic fraternity at St. Francis. Moderated by Brother Lawrence Drowne, O.S.F., this year's officers are Joe Mingrone—President and Deborah Pinto—Vice President. Successful ventures undertaken by the group include: Right You Are . . . If You Think You Are, Winterset, The Matchmaker, Arsenic and Old Lace, Plaza Suite, The Beautiful People, Ten Little Indians, and Prisoner of Second Avenue. Many graduates remain active members of Alpha Psi Omega in addition to the undergraduate membership.

George Buzzetta
John Clifford
Anne Cronen
James Damiani
Joseph Ferrari
Thomas Iannaccone
Steve Jencusky
James LoMuscio
Alexander McComber
John McDonald
James McEntee
Joseph Mingrone
Kevin Nash
Deborah Pinto
Glenn Rivano
George Walhert

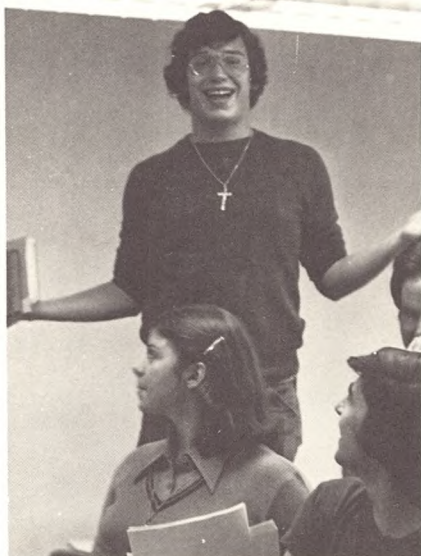

Troupers - Alex McComber, Debbie Pinto, and Glenn Rivano.



The cast of Alpha Psi Omega: (top l-r) Kevin Nash, Debbie Pinto, Bro. Lawrence, Joe Mingrone, Jim Damiani, Tom Iannaccone, (bottom) Glenn Rivano, Jim LoMuscio, James McEntee, Joe Ferrari, Anne Cronen, and John McDonald.

Sell Out



Tables turn and it's Edna's chance at a breakdown.



Mel receives "Best Wishes" from his neighbors.

50th

Crowds Mark



Mel, after the fall and before the breakdown.

THE PRISONER OF SECOND AVENUE
 MEL EDISON . . . Joseph Mingrone
 EDNA EDISON . . . Marilyn Smith
 HARRY EDISON . . Gary Glynn
 JESSIE . . . Anne Cronen
 PEARL . . . Deborah Pinto
 PAULINE . . . Renee Patrone
 UPSTAIRS NEIGHBORS . . . Alex McComber & Kevin Nash
 MEDIA PEOPLE . . . Kieran Larkin
 John McDonald
 James LoMuscio
 CREDITS: Robert Kulka, John Killeen, Steven Jenkusky, Glenn Rivano,
 Denise Mancari, Steven Barry, Joe Ferrari, Robert McHale, Rodger
 Recker, Alan Sheehan, Mary Marini
 DIRECTED BY . . . John Clifford



Mel reacts, in his usual calm manner, to the burglary of his apartment.



Harry and Jessie putting on a "brave" front.

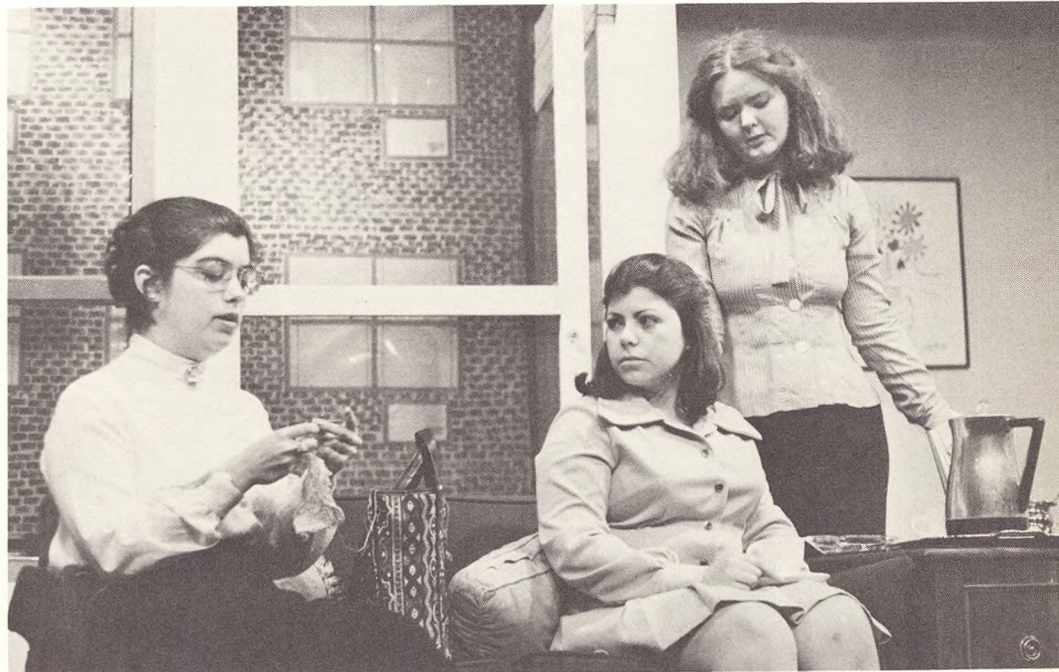

Pauline, Pearl, and Edna—one big happy family.

Anniversary Show

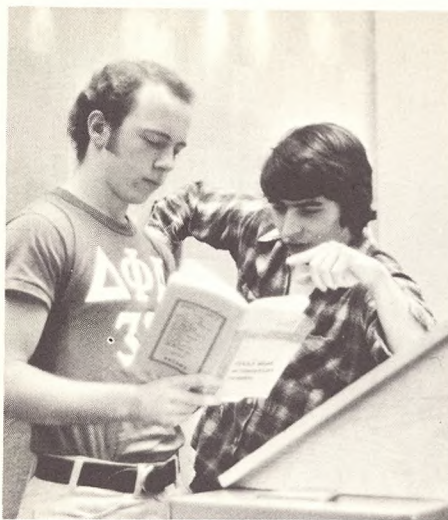

The crack lighting crew—Steve and Glenn.

CREDITS: Joseph Anelli, Jayson Curtis, James Damiani, Anita Farioli, Lisa Gallotta, Thomas Iannaccone, Steven Jenkusky, Marie Malluk, Mary Marini, Alexander McComber, Patricia Moffatt, Salvatore Musmeci, Glenn Rivano, and Gregory Yuknek.

DIRECTED BY: John Clifford



Lisa and Marie tend to sound.



Katie complains about life in the kitchen.



Mr. Kimber surveys the situation.

George Washington Slept Here

(on November 14th, 15th, 21st, and 22nd.)

CAST

MR. KIMBER	Farrell Fleming
NEWTON FULLER	John McDonald
ANNABELLE FULLER	Ellen Tucker
MADGE FULLER	Mary Murtagh
STEVE ELDRIDGE	Joseph Ferrari
KATIE	Lenora Caputo
MRS. DOUGLAS	Anne Cronen
CLAYTON EVANS	Christopher Kelly
RENA LESLIE	Esther Alvira
HESTER	Carol Anne Penza
RAYMOND	Kevin Nash
UNCLE STANLEY	Joseph Mingrone
LEGGETT FRAZER	Alexander McComber
TOMMY HUGHES	Vincent DeSanto
SUE BARRINGTON	Holly Whitney
MISS WILCOX	Patricia Casey
VICTOR V. PRESCOTT.....	William Hogg



▲ The Fullers react to Mrs. Douglas' revelations about their home.

▼ Clayton and Rena make an unexpected call on Newton.





Newton Fuller is preparing to cure his wife, Annabelle, of one of her famous headaches.

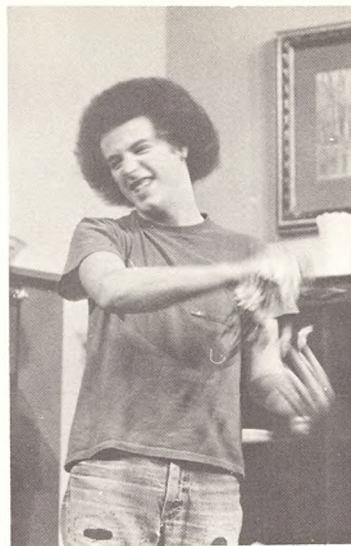

Raymond just being himself.



The ever-agreeable Hester.



The guests: Sue, Leggett, Marion, and Tommy ready for a weekend of "fun" in the country.



Vic "Va Va Vavoom" Prescott.



Madge, Steve, and Newton listen attentively as Raymond prepares to give Uncle Stanley one of his famous kicks.

That Championship Season

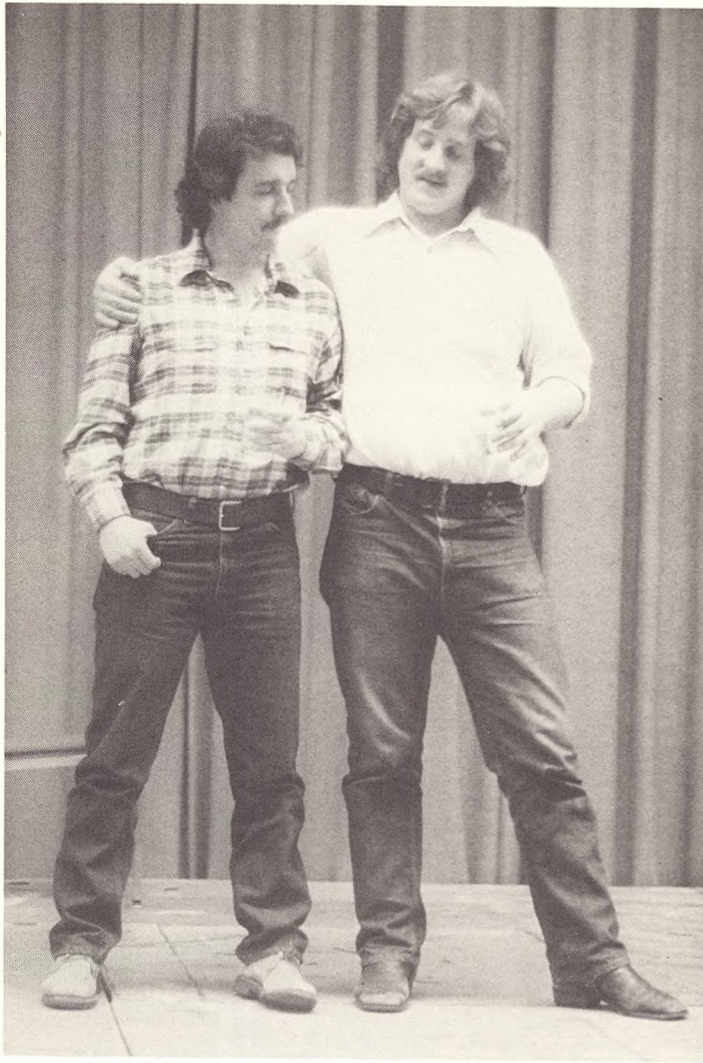

Farrell Fleming and Bill Hogg renew that old team spirit.



The Technical Director.

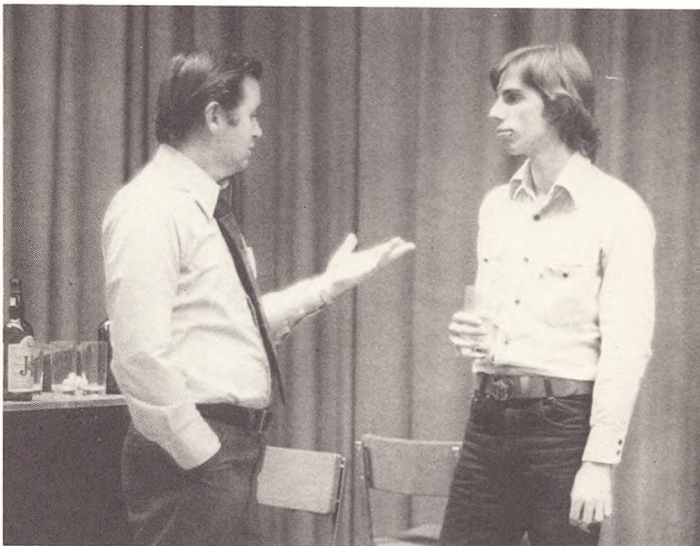

The Director directing.

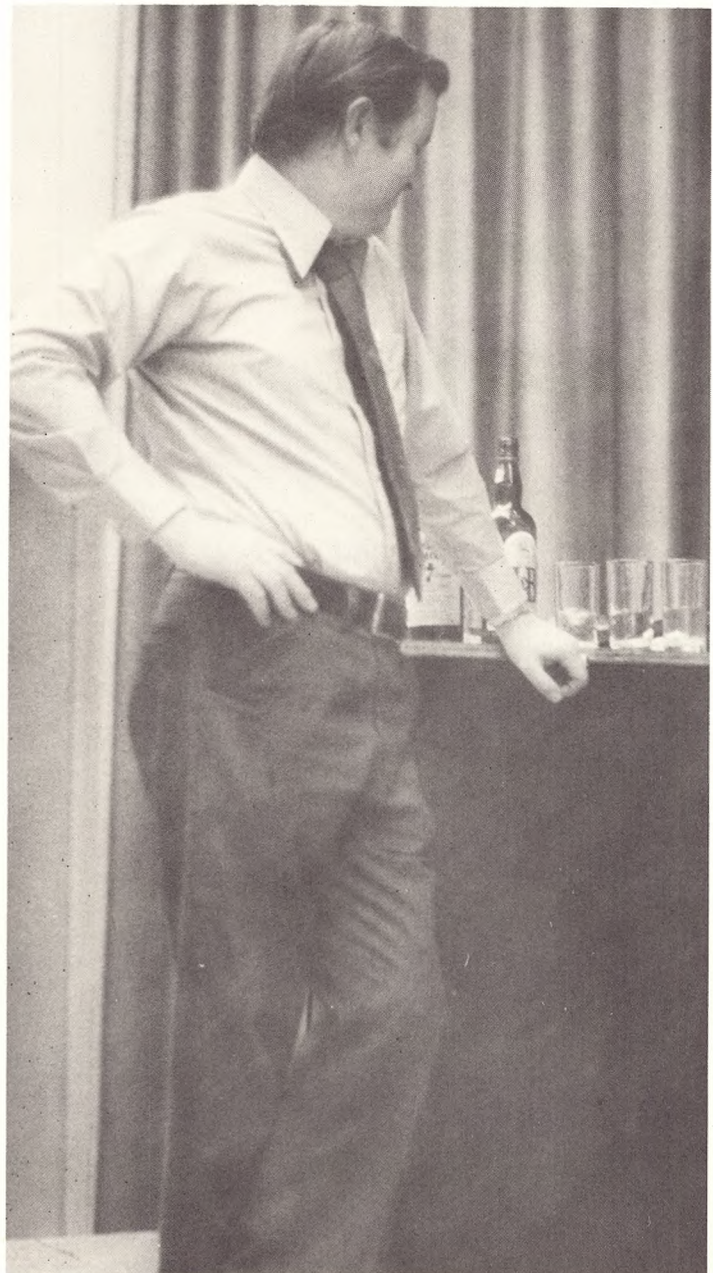

"Ah, sweet mystery of life at last I found you."

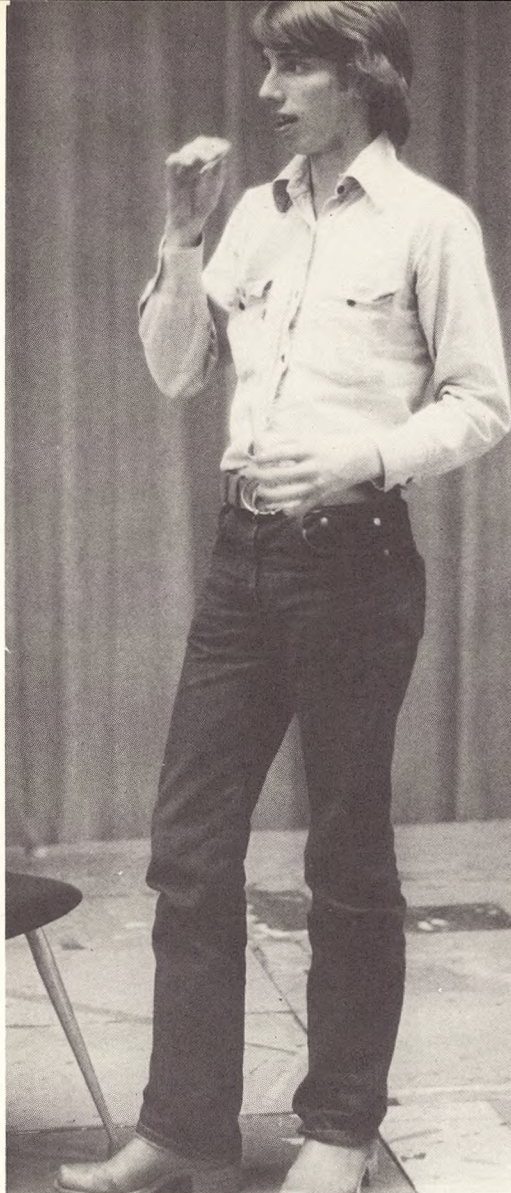

Tom Daley, alias John McDonald.

THAT CHAMPIONSHIP SEASON by Jason Miller

TOM DALEY John McDonald
GEORGE SIKOWSKI . . . William Hogg
JAMES DALEY Joseph Ferrari
PHIL ROMANO Farrell Fleming
COACH Joseph Mingrone

DIRECTED BY John Clifford

CREDITS:

ASS'T DIRECTOR Jason Curtis
STAGE MANAGER . . . Alex McComber
LIGHTING Steve Jenkusky
 Glenn Rivano
PROP MASTER James Damani



The coach takes charge of the situation.

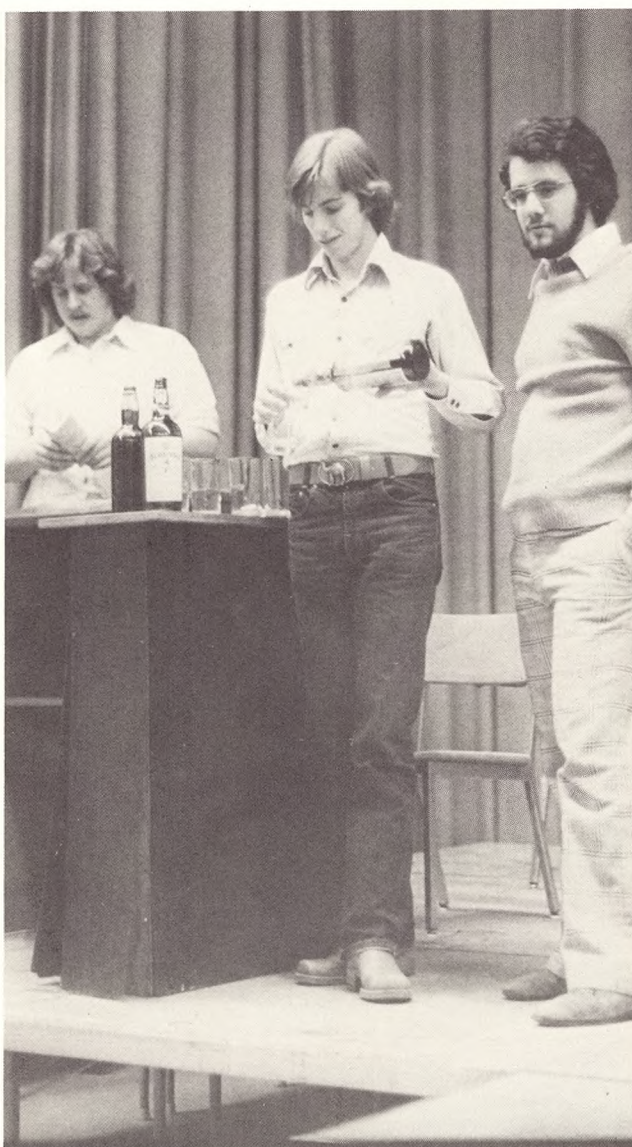

Bill Hogg brushes up on his lines as John McDonald practices his character and Joe Ferrari receives instruction from the Director.

Science Society

The Science Society provides a means for students of chemistry and biology to get acquainted with the many fields open to science majors. By stressing the importance of Science in today's world, the Science Society hopes to develop a professional attitude among its members. It also publishes a Science Magazine for the SFC community entitled the "Phoenix".

Patricia Agatisa
(President)
Gail Kolks
(Vice President)
Lorraine Angeletti
(Secretary)
Frank Spinosa
(Treasurer)
Lisa Cardo
Catherine Bontke
(Co-editors of "Phoenix")
Joseph Assini
Karl Bednarek
(S.A.C. Representatives)



Pat Agatisa, President.

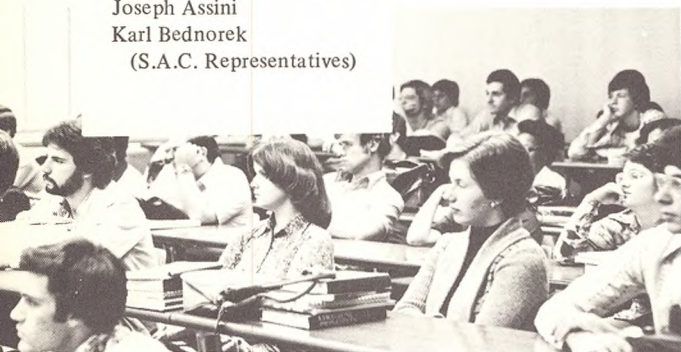

Fairly new to St. Francis is the American Institute of Biological Sciences chapter known to many as the Biological Society. Officially chartered in 1975, the society provides an opportunity for students of the biological sciences to have the benefits of a professional association. Preparing and presenting scientific material before a biological audience is excellent experience for the society's members. All programs are designed to create a professional spirit and pride in biology.

AIBS

Gail Kolks
(President)
Maria Auletta
(Vice President)
Catherine Bontke
(Treasurer)
Nick Fialo
(Secretary)

Patricia Agatisa
Lorraine Angeletti
Joseph Anelli
Joseph Assini
Maria Auletta
Janice Baranowski
Catherine Bontke
Lisa Cardo
Nick Fialo
Kathy Gergel
Bibi Nazarene Israel
Karen Kane
Gail Kolks
Michael Morcotrigiano

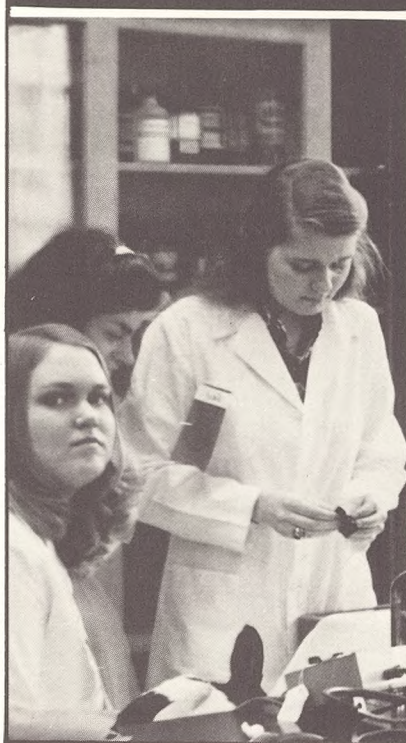

Cathy Bontke and Gail Kolks.

Patricia Agatisa
Alfonso Aldir
Lorraine Angeletti
Joseph Anelli
Joseph Assini
Claudia Attardi
Maria Auletta
Mark Bahna
Karl Bednarek
Sophie Bednarek
Michael Belfiore
David Bochicchio
Mary Bolan
Vickie Bobatakis
Catherine Bontke
John Brody
Mohendra Budhu
Thomas Burke
Lisa Cardo

Edward Carrai
Derrick Carty
Anthony Ceraso
Stephen Collins
Mary Conte
Maria Culmone
Joyce Cusack
Marie Desir
Carolyn Domkowski
Donna Ewan
Nicholas Fialo
Rosemary Flanagan
Audrey Galizia
Katherine Gergel
John Grzanka
Regina Guthrie
Gabe Guzman
Mary Jane Hangad
Romulus Honore

Joyce Hunter
Glen Isola
Bibi Nazarine Israel
Lorna Jelenich
Steven Jenkusky
Karen Kane
Jean King
Gail Kolks
Helen Lavelle
Paul Lewandowski
Eileen Lewis
Mary Lim
Tom Little
Michael Marcotrigiano
George Markovits
James McAna
Lillian McCarthy
James McEntee
Ellen Miseo

Mary Morano
Michael Motto
Salvator Muscemi
John O'Neill
John Pare
Agnes Perez
James Peters
Gerard Quelch
Mary Ann Russello
Steven Russo
Bernadette Shea
James Sloan
Frank Spinosa
James Sullivan
Joanne Trattner
Rahmatu Tunis
Maribel Zagari



Since the creation of the Botanical Society in 1974, a touch of greenery has been added to our college. The Society's extensive projects include their annual plant sale, as well as the maintenance of the roof garden; planters in front of school, and plants in the student lounge. The members raise their own plants for school use and

publish a semi-annual booklet about plant care. The purpose of this Society is to offer to the students and faculty a chance to learn horticultural skills and gain respect for living things.

Sr. Virginia Cotter is the moderator while Joseph Anelli, Cathy Bontke and Gail Kolks are the respective officers. Chairman of the plant sales is Fran Celentano.

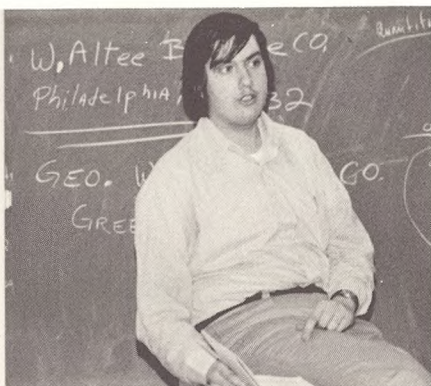
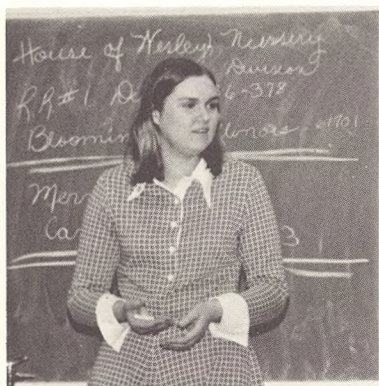

Vice President Cathy Bontke and President Joe Anelli conduct a meeting of the society.

Botanical Society

Members

Patricia Agatista
Joseph Anelli
Maria Auletta
Vicki Bonatakis
Cathy Bontke

Members

Lisa Cardo
Fran Celentano
Pat Faiella
Anita Farrioli
Lisa Gallotta
Mary Jane Hangad
Thomas Iannaccone
Gail Kolks
Mary Lim
Mary Ann Russello
Gregory Yuknek

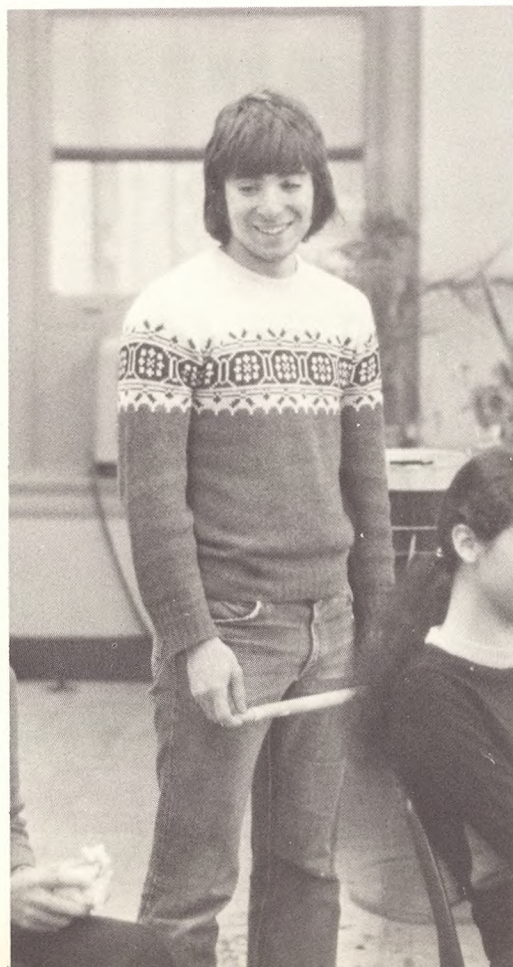

Check- mate

For the past four years the St. Francis College Chess Club has run an intra-mural chess championship. It has played as a team in three interscholastic tournaments and its aim is to promote the enjoyment of chess at the college.



Carmine Lisotta, Paul Gallant, and George Brossaid



John Scollo and Al Elguezabal

Robert Brinn
George Brossaid
Leila Cardo
Lisa Cardo
Edward Chu
Alfred Elguezabal
Paul Gallant
Thomas Iannaccone
Gasper Ilasi
Vice-president
Steven Jancusky
Carmine Lisotta
Michael Marcotrigiano
Barbara O'Brien
Richard Oftring
Professor Sidney Rutar
John Scollo
President
Richard Sparno
Ramon Vargas



"... and now for the old trap-door trick!"

Black Student Association



Organized in 1974, the Black Student Association was created to stimulate a greater interest in student unity and to develop the conception of individual and collective sound responsibility on the part of students. In its attempt to achieve its purpose in a spirit of tolerance and liberality, the Black Student Association strives to maintain attitudes and procedures that are strictly non-sectarian, non-partisan, and non-ethnic in nature.



The officers of the club (l-r) Edward Cameron—SAC Rep., Clivia Romeo—Secretary, Greg Hernandez—President, Valorie Buttler—Ass't. Secretary, Ivellise Laboy—Treasurer, not pictured; Gordon Shaw—Vice President.

Charles Adams
Darryle Allen
Nancy Baskerville
Ron Becton
Joe Brinson
Raymond Brown
John Charles
Arnold Christopher
Kenneth Clemnan
Curtis Croskey
Robert Delgado
Donna Ewan
Lance Forbes
Prince Goodwin
Margaret Jenkins
David Lynch
Ian Mahoney
Charles Mason
Elizabeth Mendoza
Barbette Mitchel
Leo Morris Jr.
J. Porter
Irma Rodriquez
Edgar Solaman
Leslie Stewart
Skip Tention
Phil Warner
Mike Wiles
Jerome Williams



Circle K

This year a new youth service organization, Circle K, was initiated at St. Francis. As a branch of Kiwanis International, the club worked to "service youth, the community, and the nation." Flexibility of objectives enabled them to respond to challenges on all levels.



Funds for future projects are raised through Cake Sale.



Feminine touch is added to attract customers.



The officers of Circle K (l-r) Recording Secretary Betty Lou Capozzi, Vice President Andrew Martini, Treasurer Margaret Hume, President Frank Frattini, and Corresponding Secretary Lisa Gallotta.

Members of Circle K: TOP (l-r) Dennis Flynn, Philip Milone, Michael Beltrami, MIDDLE Doreen Mingoia, Anne Grbic, Margaret Hume, Lisa Gallotta, Betty Lou Capozzi, BOTTOM Frank Frattini, Andrew Martini. NOT PICTURED Marianne Antoniello, Martin Bajo, Gina Ballero, Lisa Ballero, Mary Browne, George Buzzetta, Lenora Caputo, Francis Chin, Nancy Colley, Michael Constantino, James Courage, James Damiani, Janet Dreher, Denise Duggan, Patricia Farrenkopf, Joseph Ferrari, Tom Galatola, Cynthia Gorin, Peggy Healy, Jinny Le Donne, Bill Luther, Danny McCormick, Marie Malluk, Diane Maloney, Leo Morris, Mary Ellen Murphy, Mary Murtagh, Vincent Palmieri, Thaddeus Paluszek, Annette Pane, Artie Penza, Joanne Pfluger, Alfred Riscato, Anthony Ross, Deo Shivarrran.



Christian Fellowship



Officially recognized since 1975, the Christian Fellowship Club provides students with the opportunity to share their experiences and challenges. Together with co-ordinators, Terence McHale and Gaspar Alasi, the group holds weekly meetings to discuss and develop Christian attitudes. They have also assisted the Campus Ministry in its development and presentation of various functions.



Members below: BACK (l-r) Manuel Lao, John Lavin, John Ortuzar, Joyce Hunter, Ann Sauter, Milton Williams FRONT Terence McHale, Angel Lebron, Gaspar Alasi, Marie Imbriano, Lucie Ann McEntee, Tricia Meyer,

Bill Luther NOT PICTURED Terry De Lisco, Tom DeVaney, Baayork Dingle, Patricia Gilhouly, Welton Slaughter, Bill Weimor, Bill Wojick, and Esperanza Yepes.



German Club

For more than 10 years the German Club has been bringing to St. Francis a touch of German culture through activities such as the Oktoberfest and the Christmas Sing-A-Long. The Oktoberfest is a German tradition of singing, eating, drinking and merry making. The Christmas Sing-A-Long includes a repertoire of German carols. The Club also sponsors films about life in Germany. The members of the German Club represent St. Francis in the annual Steuben Day Parade. They also include a German Mass which they attend at St. Joseph's each year.



Prof. Rutar, Bernard Reiss, Fran Celentano, and Joe Anelli.

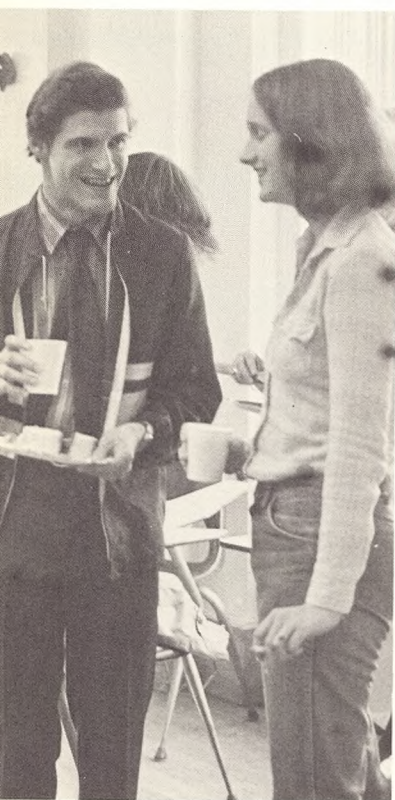

Students from other activities enjoy the German celebration.

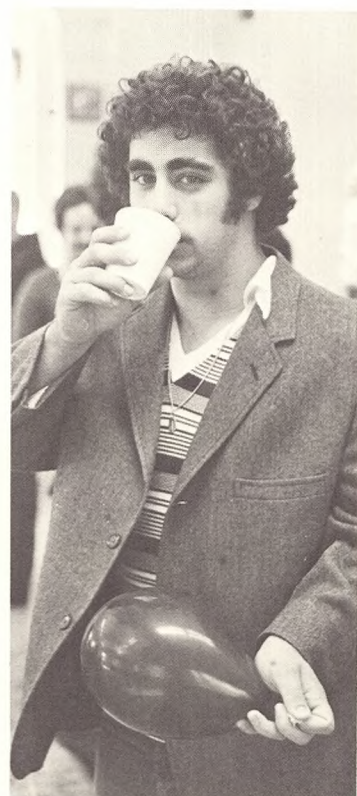

Oktoberfest Annual Success

Frances L. Celentano
(President)
Joseph Assini
(Vice President)
Edward H. Cameron
(Secretary)

Joe Anelli
Joe Assini
Ed Cameron
Fran Celentano
Nick Fialo
Jim LoMuscio
Bernard Reiz

Honorary Members:
George Markovits
James McEntee
John Scollo
Esperanza Yepes

Psychology Club

The Psychology Club of SFC was formed in order to promote greater involvement of psychology majors in their field of study. The club has a library consisting of various psychological journals and graduate school catalogs. It has been beneficial to students. This past year has been highlighted by a lecture series, combined seminars with the Science Society, field trips, and a spring raffle. The President, Tony Fiore, Secretary-Treasurer, MaryLou Scherquist, and club members have aided all psychology majors.



(l-r) Charles DeStefano, John Benitez, Secretary-Treasurer Mary Lou Scherquist, and President Tony Fiore.



(l-r) Daniel Walsoki, Charlie DeStefano, John Benitez, Tony Fiore, Tim Brosnon, George Waters, Mary McAna, Josephine Alessi, Marie Crea, Mary Lou Scherquist.



- MEMBERS:
- Josephine Alessi
 - Marie Amato
 - John Benitez
 - Ed Brenner
 - Tim Brosnan
 - Lily Cann
 - MaryEllen Charnovesky
 - Frank Chimenti
 - Marie Crea
 - Susan Curran
 - Theresa DeLisio
 - Charles DeStefano
 - Debra Downes
 - Christine Drozdal
 - Anita Farioli
 - Joe Felitto
 - Jeanne Leschak
 - Mary McAve
 - Harold Menger
 - Joe Pensabene
 - Vito Randazzo
 - Ed Ryan
 - Dom Spano
 - Daniel Waloski
 - George Waters
 - Holly Whitney

Accounting Society

The Accounting Society has completed four years of informing its members of the opportunities and developments in accounting. Under the leadership of its president, June Carroll, they have welcomed guest speakers from the Public, Private and Governmental sectors of the field. The accounting interns also spoke about their work experience with the Big Eight firms at one of their meetings.

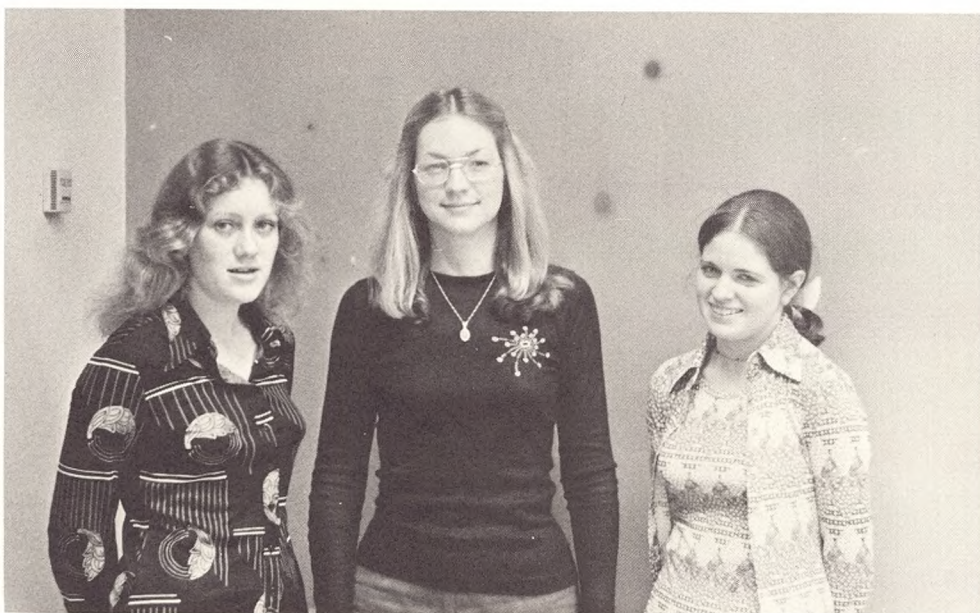

Vice President Peggy Healy, President June Carroll, and Secretary Kathy Kearney. (not pictured) Treasurer Anita DePaola.

Laura Albergo
Frank Apriceno
Joseph Aveni
Larry Becker
Donna Bevelacqua
Dennis Black
Robert Brown
Joseph Buercke
Stephen Bumbaca
Michael Burns
George Buzzetta
Joseph Caldarella
Richard Cardiff
Carmella Cardile
Joe Cardone
Christopher Chan
Thomas Clark
Tim Cole
Gilford Cooke
Robert Cottrell
Anne Cronen
Louis Curtis
Anthony D'Amore

Michael Daley
Paul DeGrazia
Trevor Dennie
Sal D'Esposito
Joseph DeRose
Phil DeVito
Lisa Douglas
Thomas Early
James Francis
Nicolo Fodera
Robert Gombar
Harold Harrison
Hazel Hill
Laurie Hosch
Cathy Howley
Sandra Jehamy
Jimmy Jewa
Musa Kamara
Andrew Kobel
Marie Lorenzetti
Thomas Lemmon
Robert Lindsay
Biagio Lubrano

Leonard Lubrano
Brian Maguire
James Maloney
Pete Maloney
Pat Malozzi
Mary Marini
William Maroney
James McCue
Donna McDermott
Carol Mondesire
Tony Neely
Kevin Nolan
Tony Orlando
Francis Oyawole
Peter Pagan
Thomas Pastuszka
Richard Pellegrino
Mary Peyton
Joe Ponzio
William Prendergast
Christopher Reidy
David Rodriguez
Frank Rush

Debra Russo
Ellen Sagona
H. Sankar
Lawrence Savarese
Ann Marie Schuett
Nells Seminelli
Deo Shwehanan
Mike Sullivan
Carole Tramutola
Marie Turi
Doug Turnbull
Steve Visceglia
Vanida Vongsophaporn
Prof. Daniel A. Walsh
Robert Wojtacki
Marie Wolf
Wai Wong
Wesley Wong
Claudeth Wylie
John Zaborskis
Robert Zeleny
Kevin Zuccala

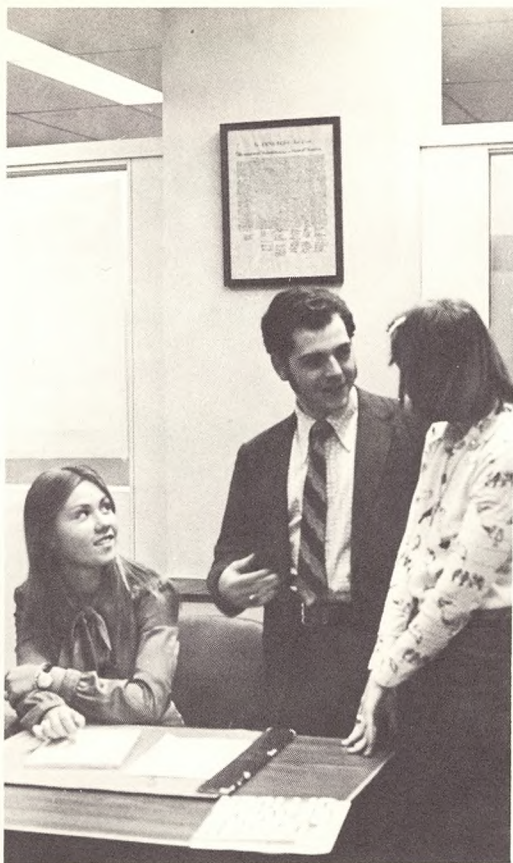

Dr. Flynn and the officers—Vice President Robert Genalo, President Stephen Bruce, and Secretary Stephen Figliozi.

St. Thomas More

Pre-Law Society

The St. Thomas More Pre-Law Society was founded in 1963. Its purpose is to direct and advise prospective students hoping to enter law school. During the year, representatives of law schools and other professionals address the members. In the twelve years that the society has been in ex-

istence, it has coached and prepared many students for taking the Law School Admissions test. The majority of the time, they have been successful. On May 1st, the annual Law Day Luncheon was held and the "Albert J. Conway" award was presented to an outstanding member of the law profession.



Members (l-r) Leila Cardo, Nicholas Kokinakis, Maureen Quirk, Bill Luther, Lucie Ann McEntee, Robert Genalo, Stephen Bruce, Stephen Figliozi, Lucy Curci, John Scollo, Dr. Flynn, Richard Sheirer. (not pictured) Albert Brown, Thomas Clark, Jeanmarie Costello, Marie Imbriano, Peggy Healy, Gerard McGrath, Philip Milone, Debra Russo, Donald Scanlon.

The history of the St. Francis College Ski Club has been erratic and inconsistent for the past six years. An informal club was formed last year and a weekend trip was organized by Frank Spinosa.

This year, a constitution was drawn and adopted by the club. The purpose of the club is principally to sponsor ski trips, show films, and to gather technical information on the sport in order to stimulate an interest in it. A weekend trip was held once again this year.

Members:

Dennis Black
Steve Bruce
Liz Buckley
Marguerite Burke
Michael Caskin
Thomas Clark
Lawrence Connelly
Rosemary Cosentino
Robert Fash
Joseph Felitto
Rosemarie Fisichelli
Ann Jackson
Halina Kuzmicka
Mary Joy Lim
James Lomuscio
William Maroney

Lillian McCarthy
James McCue
Donna McDermott
Keith McElwain
James McEntee
LucieAnn McEntee
John Pare
James Reidy
Al Risicato
Ralph Rispoli
John Scollo
Brian Slattery
James Sloan
Richard Sparno
Steve Spellane
Charles Sullivan



Front Row (l-r) Keith McElwain, Halina Kuzmicka, Ann Jackson. Second Row: Joe Fritch, Al Burns, Don Faughnan. Back Row: Rosemarie Fisichelli and Maureen Sullivan.



Ken Gorman, Communications Officer; Eva Rapprich, Treasurer; Sandy Menger, Vice President; Frank Spinosa, President.

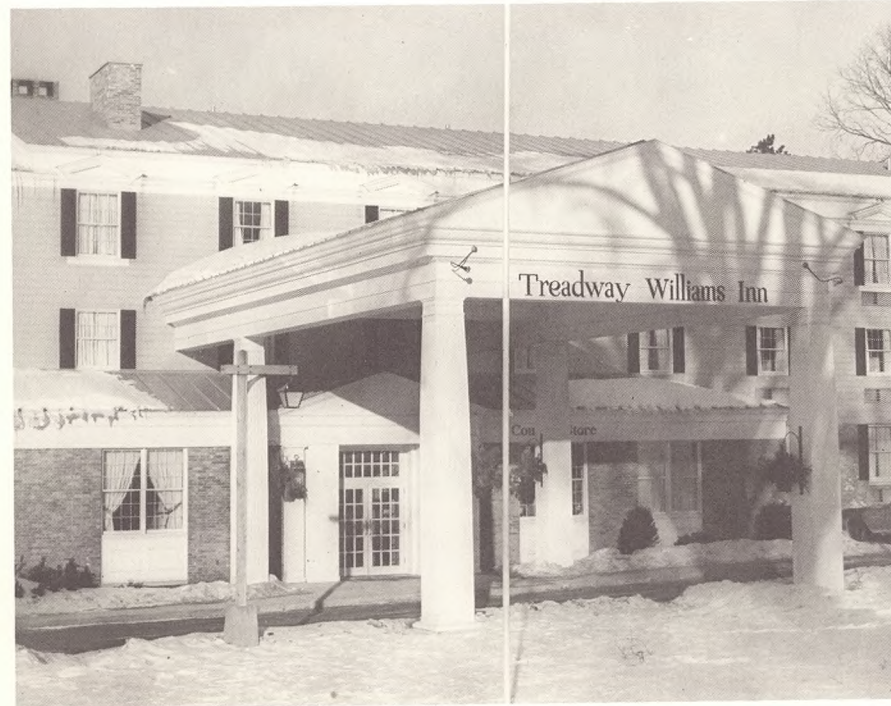

Ski Club



Ken Gorman and Mary Murtagh

Foreign Students Association



Agnes Perez and others listen attentively.



(l-r) Charles Mason, Jonathan Trenchfield, Blessings Aruzu, Hazel Blackman, Ian Mahoney, and Felix Miranda



There are many people in the St. Francis community. Some come from the Far East, the West Indies, Africa, the Americas and Europe. To give the growing body of foreign undergraduates an opportunity to be together and to be active in the College, the Foreign Students Association was formed in 1973 and is steadily growing.

The Association has worked to encourage its members to participate in the social, academic, and general activities at St. Francis College.

The present moderators of the Association are Professors Monaghan and Languili. Dr. Flynn is the president of the Foreign Students Alumni Association.



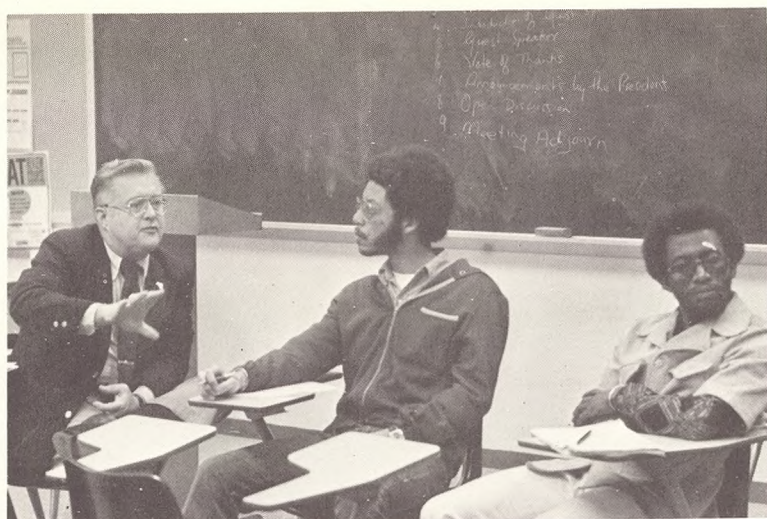

Mr. Donald Paulussen was guest speaker at F.S.A. meeting.



The officers (l-r) President Kenneth Clennan, Treasurer Hazel Hill, Vice-President Philip Warner, SAC Rep. Harold Harrison, Secretary Ivy Witter, and Public Relations Officer Francis Chin.



The officers at work.

Blessings Aruzu
Hazel Blackman
Valerie Butler
H. Chai
John Charles
Winston Currie
Trevor Dennie
Yvonne DeShield
Charee Dhanyovong
Teresa Duval
Donna Ewan
Lance Forbes
Daphne Gibson
Prince Goodwin
Margaret Jenkins
Jean King
Richard Laguerre
Maria McFarlane
Ian Mahoney
Charles Mason
Carol Mayers
Kenrick Moolchan
Leo Morris, Jr.
Samuel Orimogunje
Agnes Perez
Anthony Phil
Amrod Phillip
Jennie Pink
Alma Porter
Leo Shncharran
Severian St. Hilrin
Michael Small
Maxcyne Small
Honora Smith
Theodore Syder
S. Albert Tannis
Arlene Trotman
James Usher
Nasit Veravit
Vanida Vongsophaparn
Louis Walker

The Health Science Association has been active in St. Francis for three years. Aside from aiding Health Science majors in choosing a career through professional speakers, field trips, health fairs and films, it attempts to maintain a healthy environment at SFC. This spring the Association attended a professional convention which was held in the Poconos. It also conducted an award ceremony for its members.

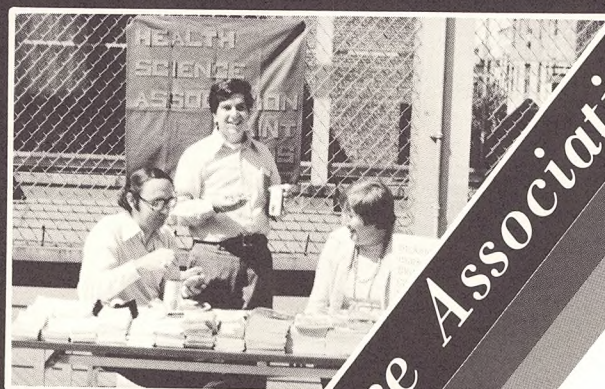
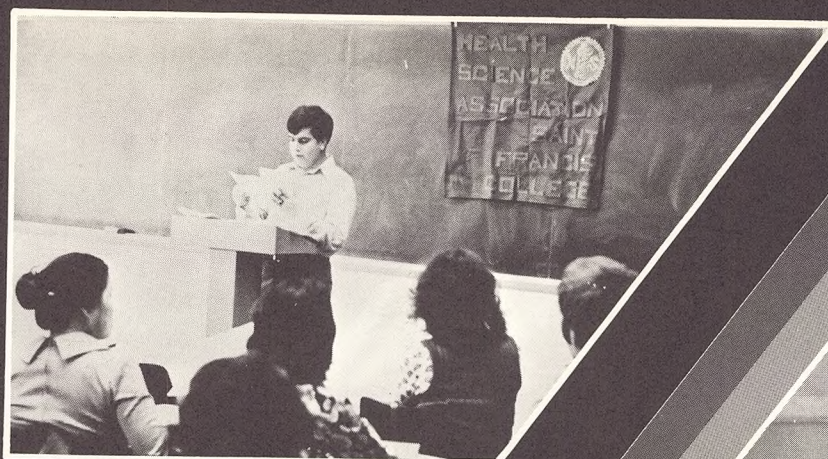

Health Science Association

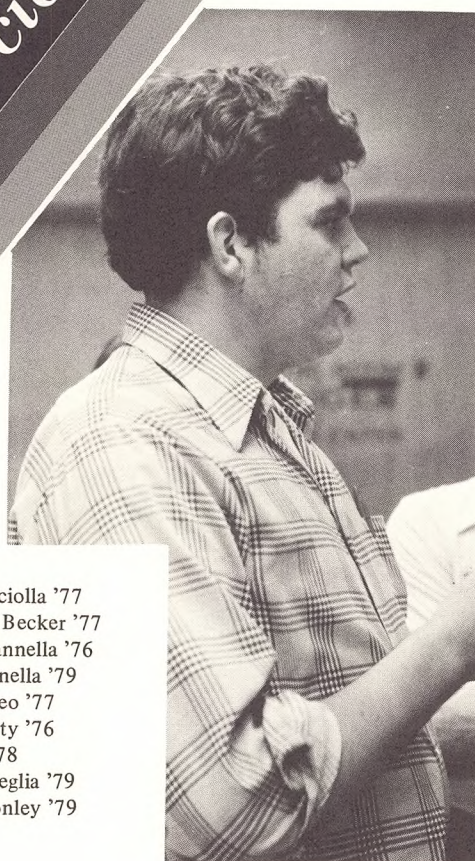

George Wahlert
(President)
Lillian Aveta
(Vice President)
Joan Addonizio
(Secretary-Treasurer)

Alfonso Aldin
Adolph Bartoli
Sera Bilotta
Valerie Butler
Isabel Caccavo
Janis Marie Campo
Petra Capozzalo
Lois Darnopuk
Clement Dawodu
Pat Faiella
Peter Flickinger
Paul Gallant
Joanne Guella
Anne Marie Kelly
Shu-Jane Lau
Ginny LeDonne
William Morris
Annette Pane
Jay Ruth
Fran Tricamo
Anna Tseng
Milton Williams

Robert J. Asciolla '77
Lawrence K. Becker '77
Michael J. Cannella '76
Ralph J. Cannella '79
Mark A. Carleo '77
Anthony Carty '76
John Casey '78
Michael Ciarleglia '79
Edward J. Conley '79

Thomas J. Devaney '78
Raymond C. Domkowski '76
Raymond A. Dowling '78
Thomas M. Early '78
Frank P. Frattini '78
Patrick S. Gilloly '78
Brian Hall '77
Robert D. Hannafin '76
Dale W. Humphreys '78
William F. Maroney '76
James McEntee '76
Thomas P. McEvoy '78
Robert McHale '78
Michael McLoughlin '78
Philip S. Milone '78
Michael D. Morris '76
Louis Pacella '78
Frank D. Petrizzo '76
Patrick A. Pope '77
Kevin J. Redden '76
Anthony C. Ross '76
Michael G. Ruzek '78
Robert L. Sena '77
James P. Scalfaro '79
Jeffrey A. Smith '79
Paul Spampinato '78
Stephen C. Spellane '76
Silvio C. Squeri '78
Michael Tedone '79
Robert Trapp '76
William Villany '78
George A. Wahlert '76

Knights of Columbus



Having been formed to foster the four principles of the Order—Charity, Unity, Fraternity and Patriotism the Council at SFC boasts of total membership of 150. It consists primarily of Graduates of the early seventies and present students.

In conjunction with the state councils they run two chance book drives each year for the handicapped. Four

masses are organized for the members and their families at Easter, Thanksgiving and the beginning and end of the school year. Time, money, food and toys are donated regularly to charitable organizations. Socially the Knights of Columbus hold a dance, conduct parties and participate in sports events at the college during the year.

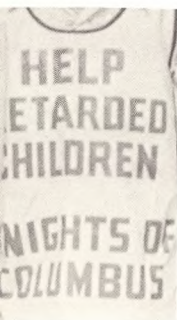

Recorder: Brian J. McCarthy '73
Lecturer: Kevin D. Redden '76
Chaplain: Rev. Dennis J. Farrell '69
Guards: James P. McEntee '76
Mark Carleo '78
Advocate: Anthony M. Communiello Jr. '72
Moderator: Bro. Lawrence Drowne '45
Trustees: William J. Biesty '72 PGK
James G. Griffin '73
Robert L. Smith '72 PGK



STANDING (I-R) Mike Tedone, Mark Carleo, Bob McHale, Jim Scalfiero, Paul Spampanato, Jim McEntee, Dennis Driscoll, Ralph Savino, Jeff Smith KNEELING Mike Cannella, Tony Ross, Ralph Cannella, Jim McNeil, Mike Ruzek SITTING Mike McLoughlin, Bill Maroney



Activities QUIZ

How well do you know the activities here at SFC? From the series of photos below, can you identify their club or organization? Compare your answers to those found on page 221 and compute your score. The highest possible score is 150. Good luck!

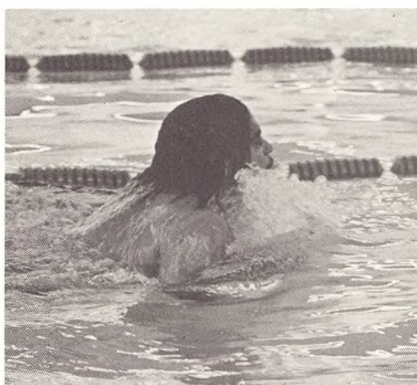

1. (five points)



2. (ten points)



4. (twenty points)

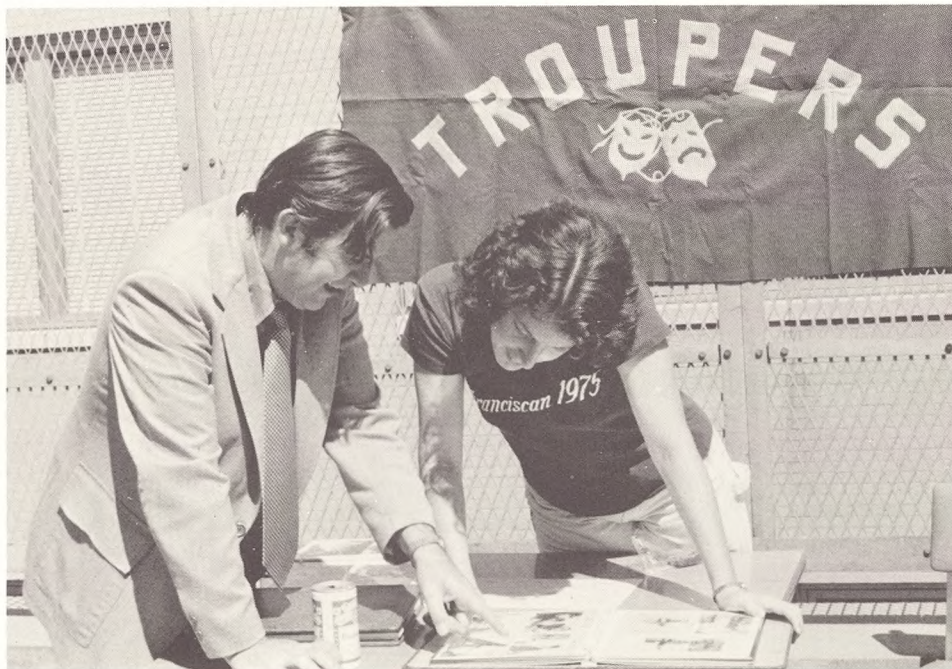

3. (twenty points)



5. (fifteen points)



6. (twenty points)

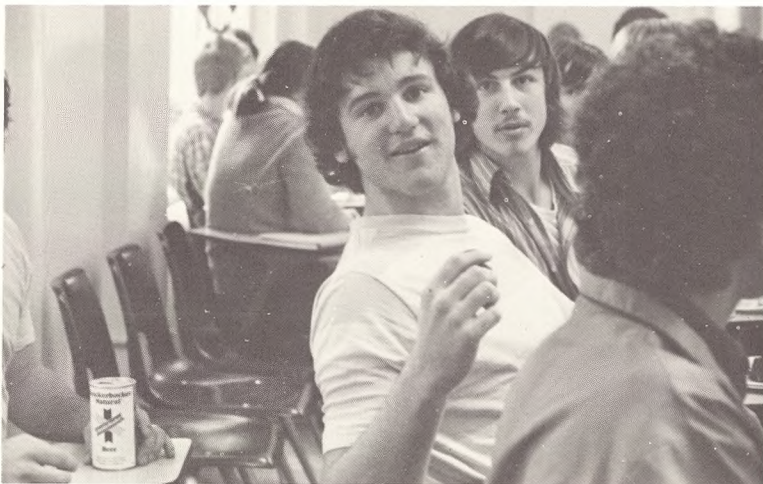

7. (twenty-five points)



8. (thirty-five points)

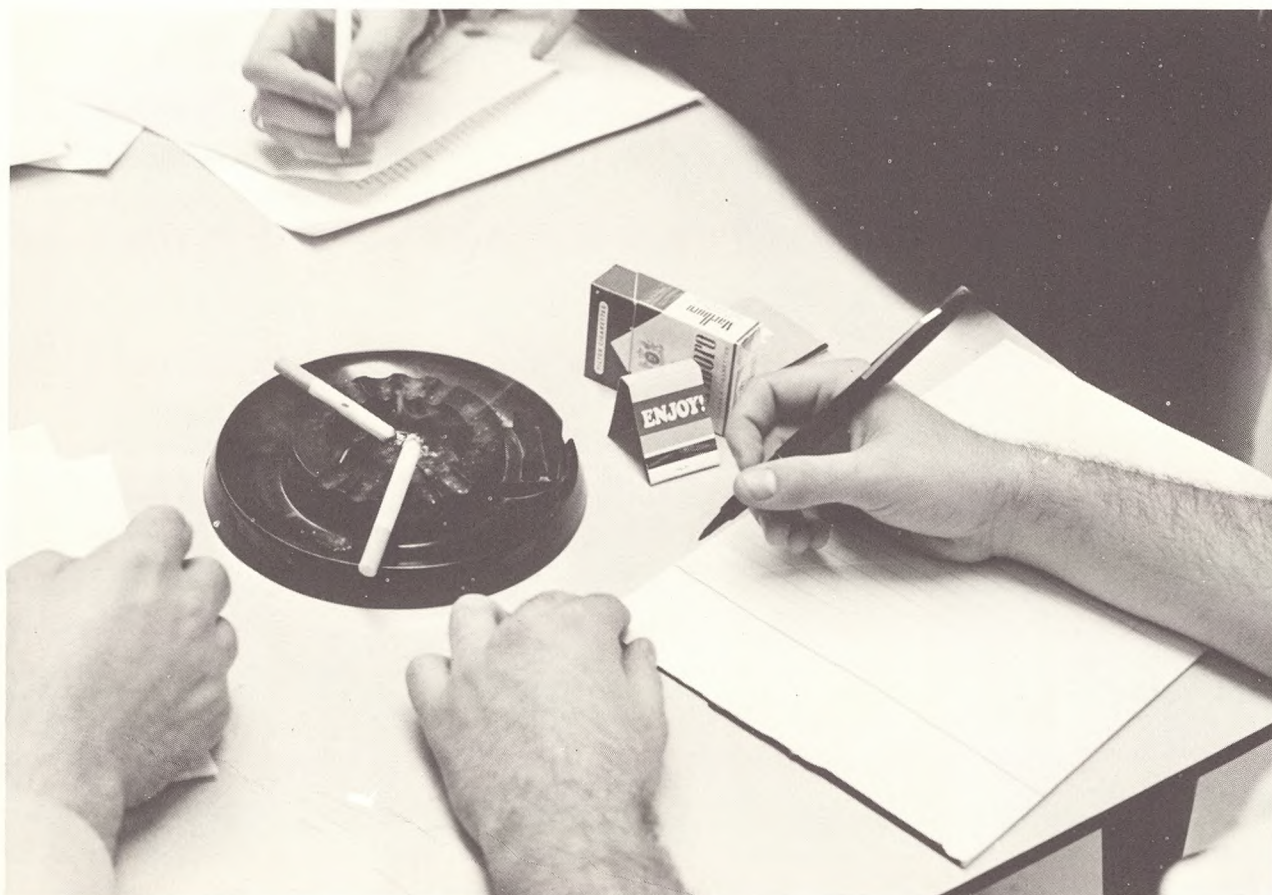

9. (fifty points)

In order to provide an alternative form of entertainment and involvement for the students at St. Francis, a group of individuals began Treaty Stone five years ago. In the past the members have published a literary magazine and a newsletter. The club's most successful venture has been the Folk Fests.

Students and alumnae provide relaxing evenings of entertainment three or four times each year. The selections played include Pop and Country, Traditional and Contemporary. The performers are given the chance to present their talent free of the pressures of a professional engagement. The small but dedicated group of students are the key to Treaty Stone's success.

Esther Alvira
Marty Bajo
Billy Boyle
Terry Cooney
Helene Cox
Brian Dennigan
Lisa Gallotta
John Kiely
Jim LoMuscio
Jim McEntee
Mary McGovern
Kevin Nash
Mike O'Rielly
Artie Penza
Eddy Sanchez
Maureen Sullivan
Ellen Tucker

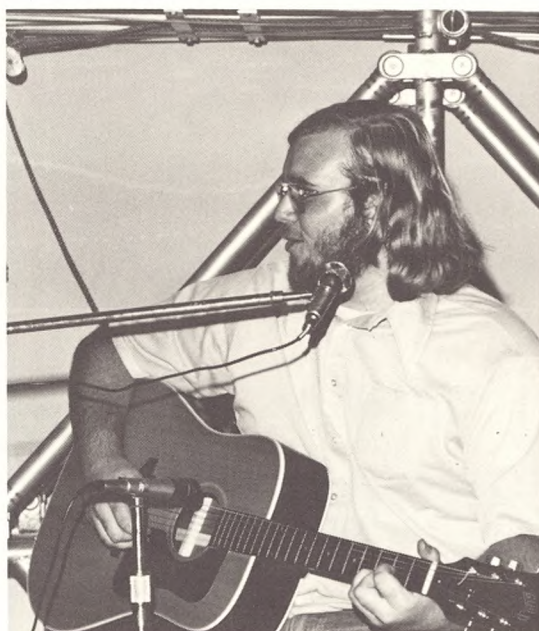

John Brandt, SFC '75, returned as did other alumni to entertain at Fall Folk Fest.



John Kiely in the spotlight.



Ellen Tucker joined Folk Fest regulars John Kiely and Brian Dennigan to form new trio.

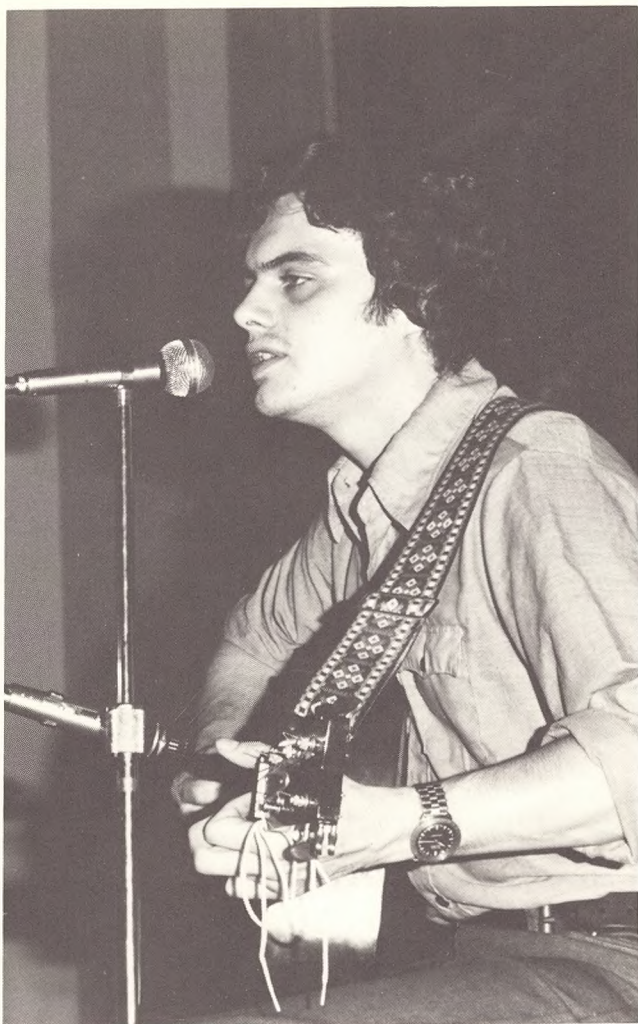

Brian Dennigan

TREASURY stone

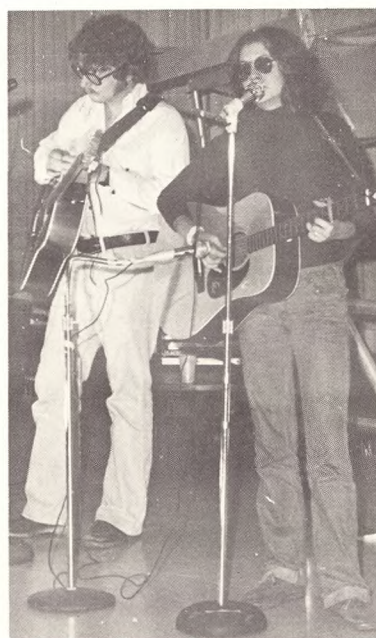

John Kiely and Ellen Tucker

◀ He took care of the technical end before performing in his "Billy Boyle Band."



Joseph Mingrone and Mary Marini

STUDENT GOVERNMENT **Executive Committee**

ALFRED RISICATO *President*
JOSEPH MINGRONE *Vice President*
MARY MARINI *Treasurer*
EDWARD RYAN *Speaker of the Senate*
THOMAS PASTUSZKA *President of S.A.C.*

Senior Class Officers

JAMES COURAGE *President*
ROBERT HANNAFIN *Vice President*
MARGARET HEALY *Secretary-Treasurer*

Representatives

Jane Barbara	Ronald Camporeale	Michael Daley
John Kiely		Arthur Penza

Junior Class Officers

WALLY WINKOWSKI *President*
FRANK NOCCO *Vice President*
KEVIN O'DONNELL *Secy-Treasurer*

Representatives

Esther Alvira	Dennis Black	William Boyle
Patricia Farrenkopf		Kevin Nash

Sophomore Class Officers

FRANK FRATTINI *President*
ANTHONY CURCI *Vice President*
LENORA CAPUTO *Secretary-Treasurer*

Representatives

Leslie D'Arce	Joseph Ferrari	Maureen Senna
Patricia Tucker		Aurora Zangrillo

Senate Officers

RICHARD DANDERLINE *Senate Secretary*
THOMAS IANNACCONE *Chief Justice/Parliamentarian*

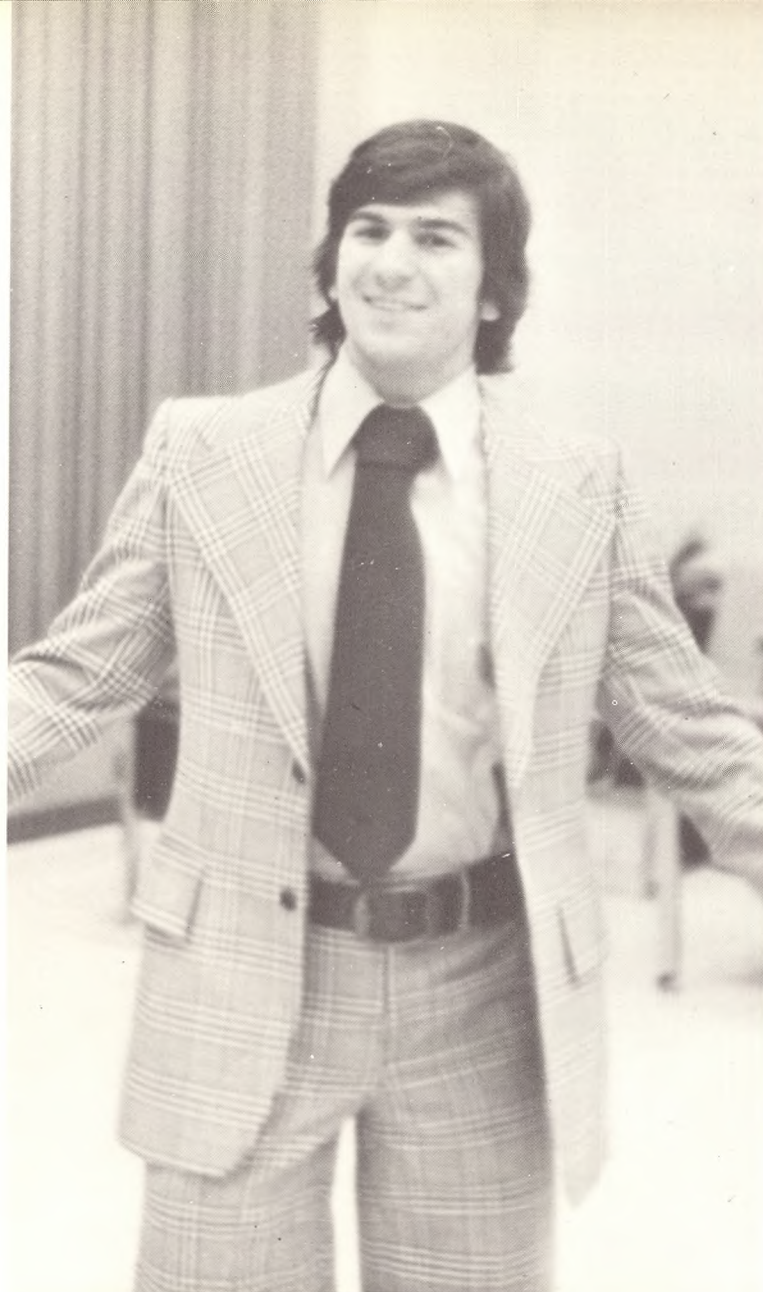

Alfred Risicato



Thomas Iannaccone and Richard Danderline

STUDENT GOVERNMENT



John Kiely

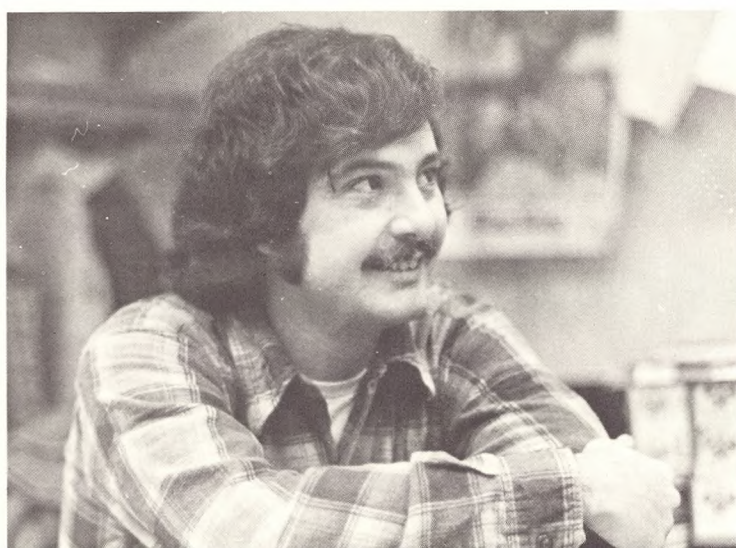

Artie Penza

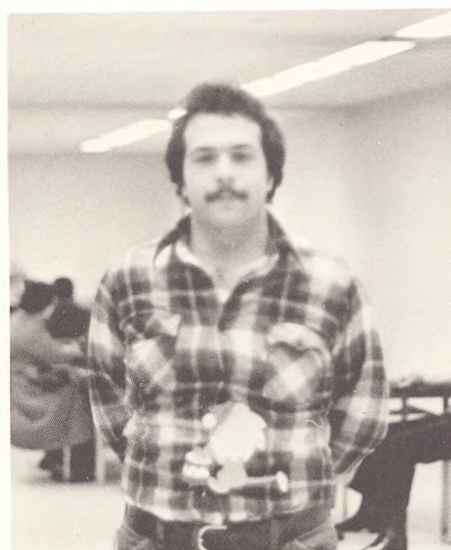

Ronald Camporeale



Jane Barbara



Michael Daley



Sophomore Senators—Pat Tucker, Maureen Senna, Class President Frank Frattini, Leslie D'Arce and Joe Ferrari.



Kevin Nash—Junior Senator.



Junior Class President Wally Winkowski and Senators Billy Boyle, Pat Farrenkoph, Dennis Black and Esther Alvira.



Brushing up on the previous meeting's minutes are Pat Farrenkoph, Joe Ferrari and Vice President Joe Mingrone.

This year, as in the past, the Saint Francis College Student Government has managed to enhance the school by bringing new, enjoyable areas of interest and activities to the students. Meetings of the Student Senate and the Executive Committee headed by President Al Risicato led to such

innovations as Party in the Park. This Saint Francis College first allowed the students and faculty alike, to partake in an enjoyable afternoon get-together this fall at Belmont Lake State Park. Other school functions which served to unify the student body were several weekend mixers held in the cafeteria, and well appreciated popular movies shown in Founder's Hall. Other events sponsored were the traditional Soph-Frosh Ball and Senior Prom, new additions to the game room, and the opening of the new sun roof.



"Is this any way to run a government?"

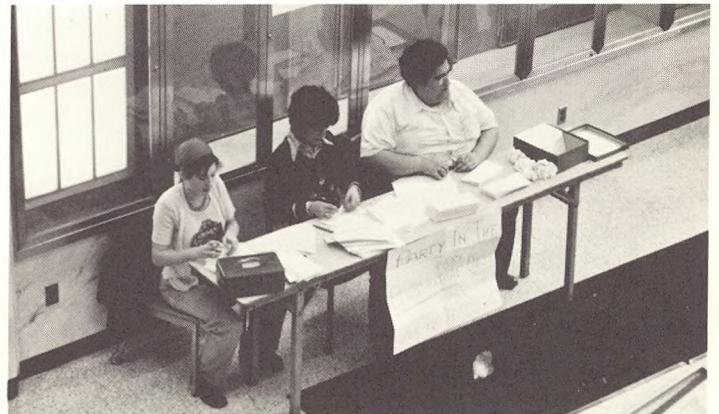

"Hi, Mom! Hi, Dad!"

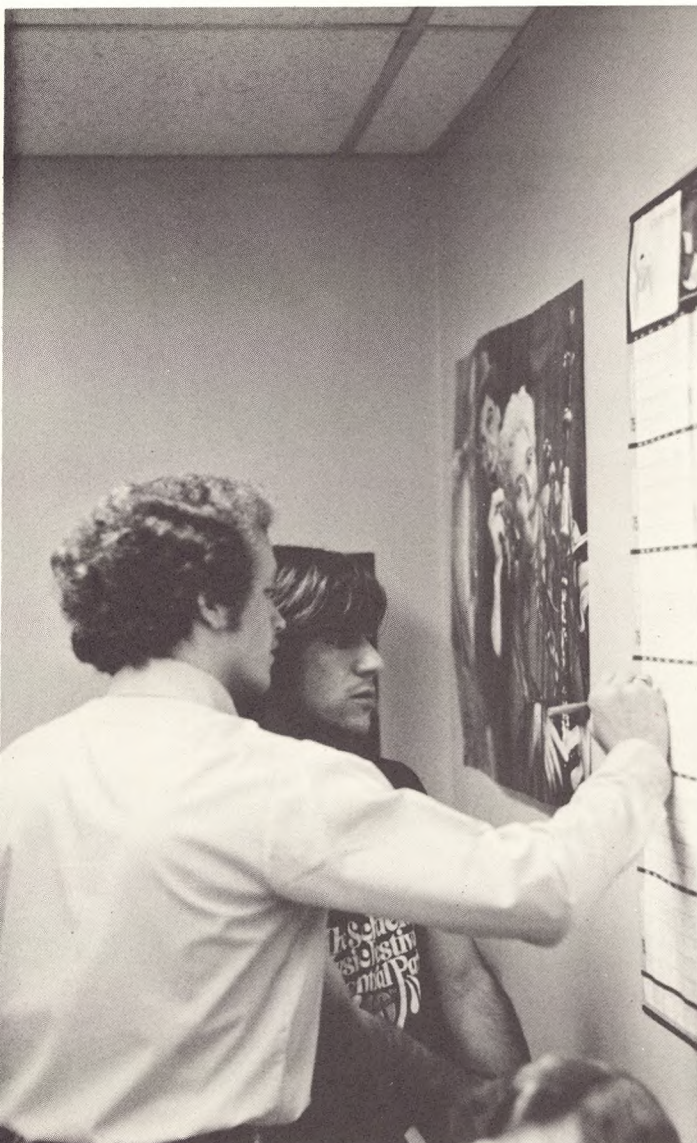

"Are you free the 29th?"



(Nash blows it again)

Saturday Barbecue—Finale for

For a change of pace the Freshman Orientation Program lasted a full week this year. Various activities were sponsored for the freshmen in order to get acquainted. There was a brown bag lunch, a movie, a pool party, tours of Brooklyn Heights, and the annual barbecue.

Although the weekday events suffered from poor attendance, Saturday's turn out was favorable. The faculty was available during the morning hours to discuss the courses offered in their departments and members of various clubs and fraternities recruited during lunch on the roof. The day ended with a volleyball game between the faculty and the students. "Them" beat "Us" two games to one.



Joe Mingrone looks concerned as Michele Mattia tries to prove that women do have a place outside the kitchen.



Freshmen Orientation co-ordinators Ed Ryan and Maureen Quirk.



Frosh

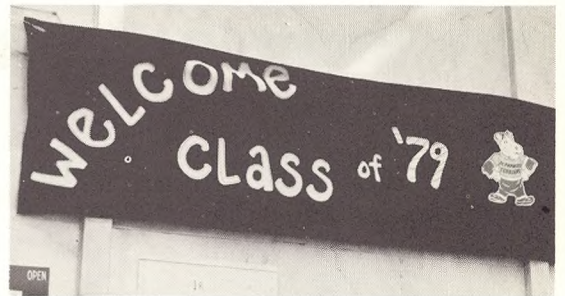
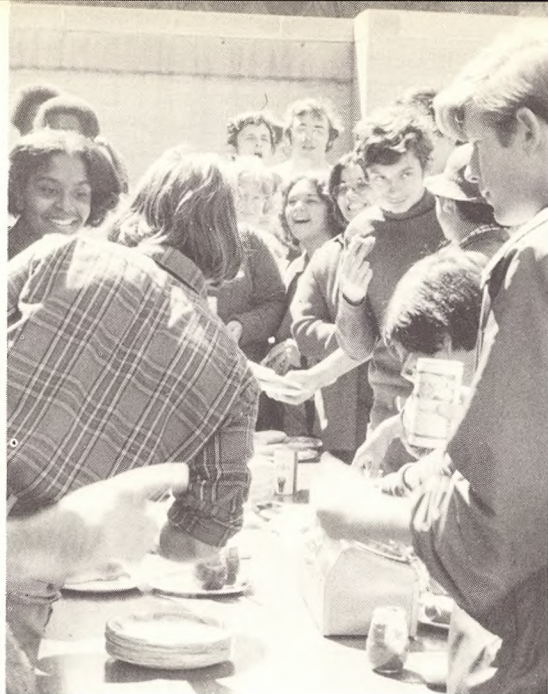

Enjoying the festivities are (top l-r) RoseMarie Fisichelli, Grace Diguordo, Ralph Rispoli, Christine Rocotta, Stephen Russo (front) Don Genevese, and Mark Carilo.

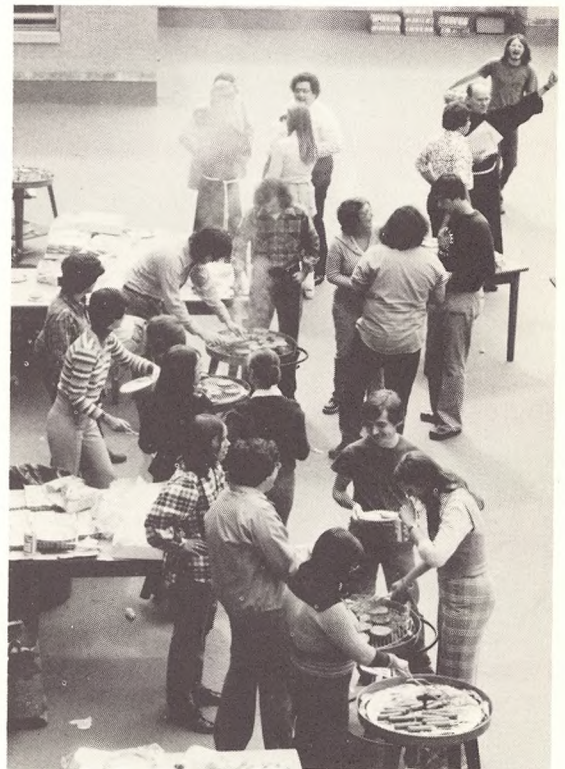

The roof - Where the elite meet to eat.



Lights, Camera,



Action...

St. Francis received visitors from the film community. On September 28, they were here to shoot scenes for a film entitled "A Secret Space." It was the story of a young Jewish boy's conflict with his parents. The film revolved around the boy's struggle to maintain an Orthodox lifestyle in his home. The film was directed by Ms. Roberta Hodes, who together with Rosalyn Regelson wrote the screenplay.

The scenes of a community center were filmed in our gymnasium. The film, which was seen in March on Channel 13, starred Robert Klein, Phyllis Newman, and Virginia Graham. The part of the boy was played by 11 year old Jon Matthews.



JAMES A. KELLY HISTORICAL INSTITUTE

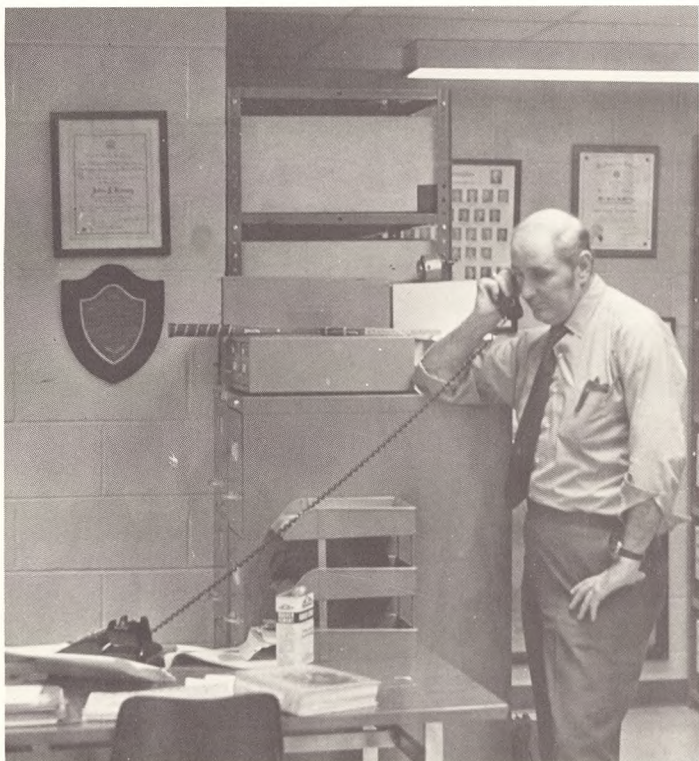

Arthur J. Konop received calls from neighboring states as they prepared for the Bicentennial.

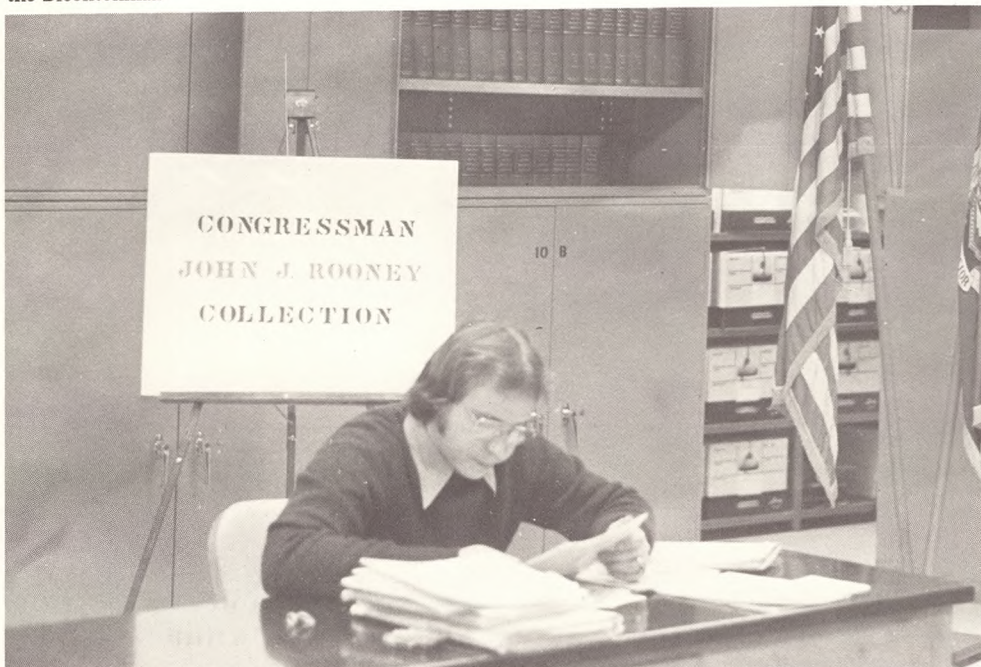

John Grzanka helps to organize and decode original documents.

The James A. Kelly Institute for Local Historical Studies of St. Francis College was created in 1973 and named for the late Borough Historian of Brooklyn.

It houses one of New York's largest collections of primary source records on Local History. Original charters of the Dutch and English Governors, Indian deeds, Town Records and miscellaneous documentations account for over three million pieces.

The map used for the front endsheet as well as the line drawings used for divider pages were obtained from the Institute's collection.

The Congressman John Rooney and Congressman Eugene Keogh Collections, Alderman Peter McGuinness Collection and Francis Sinott papers as well as a number of political scrapbooks and memorabilia have been added for the scholars and students of Urban Politics to research.

The Institute is open to the general public, teachers and students alike.

the voice

RANDOM
NOTES...
EDITORIALS



Kevin Nash, Assistant Editor



Tom Iannaccone, Editor-in-chief



Joe Anelli, Associate Editor

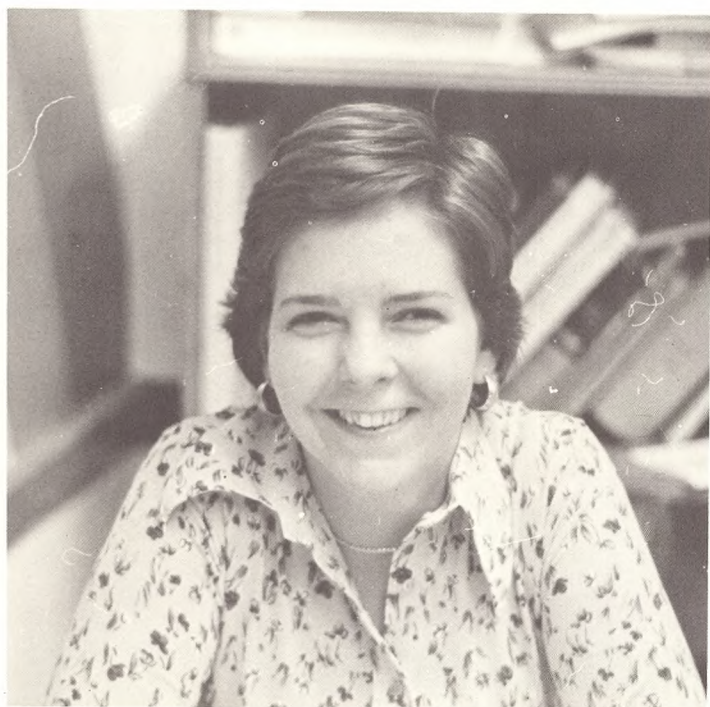

Lynn Archioli, Production Editor

Since its inception, THE VOICE has served the all important function of presenting a focal point for student opinions, as well as serving the college community as its sole student newspaper.

During any typical year the staff and editors offer coverage of major news events, human interest stories, the arts, and sports to the student body. But much more is necessary for the publication of a student run and operated newspaper. Others work diligently during production sessions to proof-read, type, and paste-up the pages of each bi-monthly issue.



Marie Malluk, Production Editor



Artie Penza, writer



Marguerite Burke, Production Editor

STUDENT GOVERNMENT REPORT

Commentary Profile: LETTERS MOVIE REVIEW

EDITORIAL BOARD

Tom Iannaccone
Joe Anelli
Gary Jucha
Kevin Nash
Lynn Archiopoli
Marguerite Burke
Karen Kane
Marie Malluk
Joe Mingrone
June Carroll

STAFF

Steve Barry
Brian Black
Patrick Black
Cathy Bontke
Dick Danderline
Vinny De Santo
Leonard Di Meglio
Tom Galatola
Lucie McEntee
Artie Penza
Anne Sauter
Frank Spinosa
Mike Tedone

Joe Aveni
George Markovits
Sal Musmeci

Lenora Caputo
Susan Gruber
Eva Sierra

Danforth Nominees Are Decided Upon

Jenkusky and Scherquist Are Selected

Fellowships. In 1974 SFC graduate Cary Kolks received an honorable mention notice.

As for the nominees, Mar graduate of St. High School. Sh the University obtain a

Psychology Honor Society which maintains a chapter on campus. She is also

of the American Society. The school



Mary Lou

by Brian Black

purpose of the Danforth up is to give personal ement and financial o selected seniors and aduates who want to college. They must be in relating their plans to their basic Allowed only two based on enrollment, ol has nominated Steve y and Mary Lou t.

members of the selection e were: Drs. Franci Arthur Hughes, Nin Edna O'Hern, Loui a, and Prof. Josepi From seniors with ex or better, nine wer and interviewed by th

SA Di
Membe
To

Frank Okhria

Foreign Students on had a "dialogue e Director of Financi e college. The Dialogu as part of the agenda c ssociation's gener held on October 2 k off at 2:00 P.M. aft ting was called to order e President of the tion, Mr. Kenneth

last minutes of the ion's 84 ural meeting tributed and read to the



relating ethical or religious values to dis Brian Black, writer consciousness. Other criteria



Tom Galatola, writer, and Karen Kane, Production Editor



the present to the students who are either U Anne Sauter, writer Director.

After the dialogue, discussions concerning the welfare of the Association's members came up and several useful conclusions were arrived

Social
udent
ed as
the
is the

oreign
n St.
rich is
n the
ment

gue, a
en on
y Ms.



(Room 60: Susan Gruber, production

Late registration will be held on Wednesday, Januar between 2:00-4:00P.M. and between 6:00-8:00P.M.

ports



Baseball Team Wraps Up Season: Post 7-4 Record



SFC 6 - CCNY 2

Terriers finish up season with a convincing win over CCNY. McNerney finishes season with .387 batting average; R ends season with a 2.08 E

Sports Roundup

INTRAMURAL

FLOOR HOCKEY:

In the Fraternity Division, Alpha was defeated by Phi Pi in the finals by a score of 3-2 in what was a closely contested with each team

St. to use ar. will and ed re he or on en he ver is he ng or els St. ly pol at. as It
wley, Jean Gary Jucha, Assistant Editor area's top high
a, Anna Connors and school girls' teams. It's an

SFC 10 - Wagner 7 George Markovits, writer Keenan and Bob
Winning nitcher was Roy Sampogne cop two hits aniece.

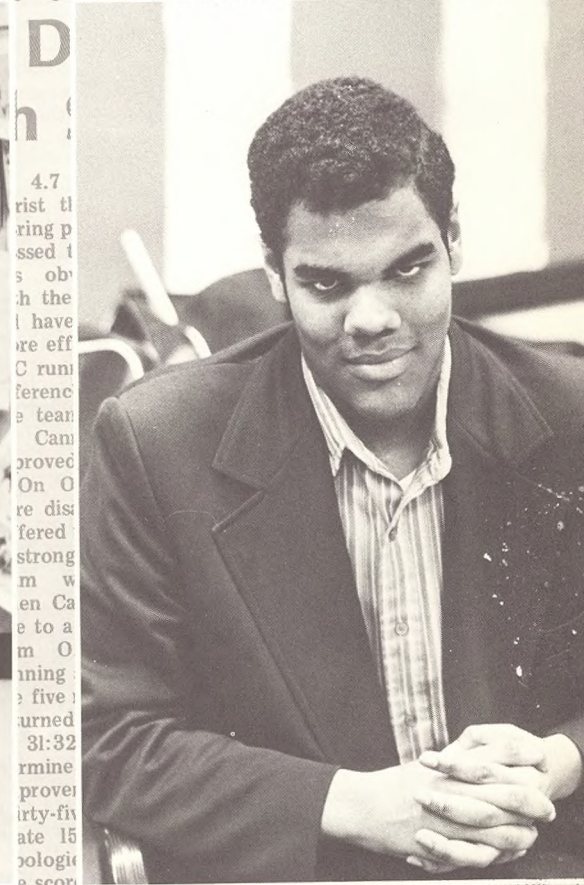

Kevin Nash

a disappointing season at the Hartwick nt, the Soccer Team n made up with the nsecutive wins. On Sept. 20, the Terriers

the L.L.O. goal keeper. At this p Joe Anelli, Steve Bruce, and Kevin Nash red by Cannella who won the individual title. Cannella ran game, the team played cautious, slow-down ball and were able to cop the win.

On October 3, the team beat York College handily by a score

Riflemen's Mark

meet. The score was Maritim Patrick Black, writer
- SFC 33.

Coming up on October 18 is the Penn State Tour against La Salle and Penn

Physical Education Club



Janet Zero, Maureen Sullivan, Mike Sullivan, and Diane O'Leary



Marion Dwyer and Patti Moffatt



Marianne Killeen, Anna Conners, and Jayne Godlewski



Mike Tedone, Dominic Cusimano, and Steve Coco

1976 has seen the addition of another club to the college community. The Physical Education Club, open to all students, was begun to stimulate interest and develop pride in the areas of Health, Recreation, and Physical Education.

One of the highlights of the year was the clubs' atten-

dance at the Eastern District AAP Convention held at the Concord Hotel on January 21-25 with the hopes of meeting prospective employers and gaining an insight into the current trends and changes in Physical Education.

The club should prove an important and valuable addition to St. Francis in the years ahead.

bike
club



*professional
female*

*Sociology
Club*

Business Sorority

OTHER CLUBS

photography
CLUB

*VETERANS
CLUB*

*for the
game room
enthusiasts*

new this year
especially for
the Irish
folks

*Gaelic
Society*

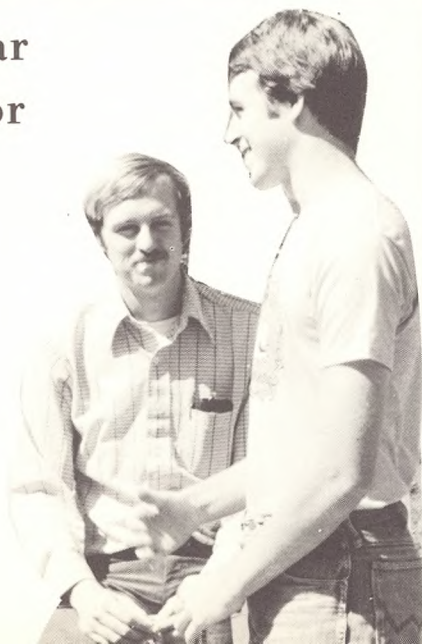

PINBALL
CLUB

AIR
HOCKEY
CLUB



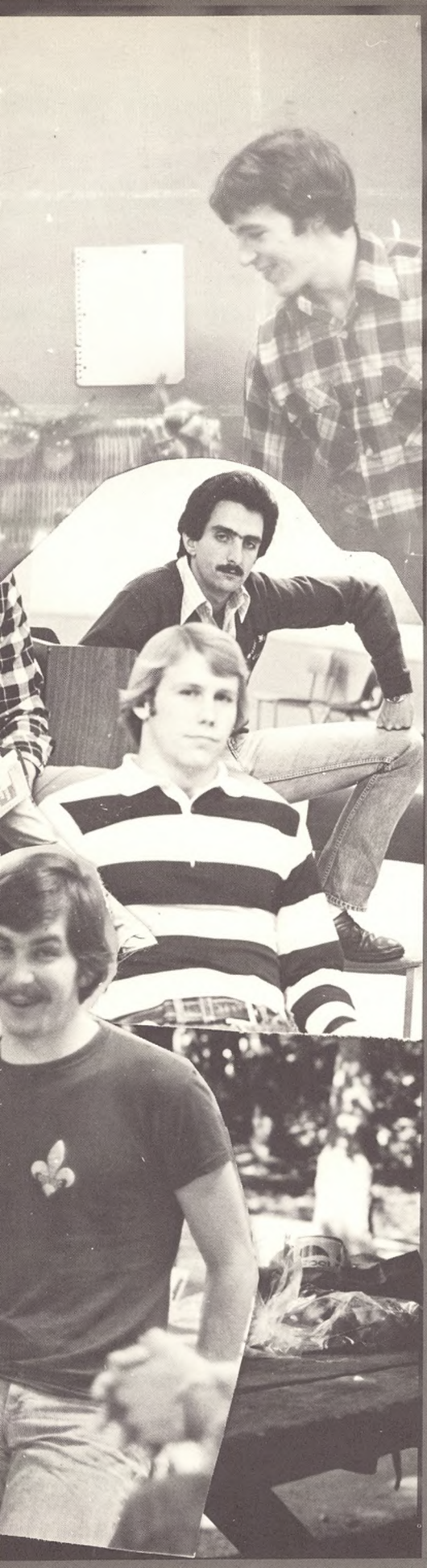

FRA TERNITIES AND SORORITIES



ALPHA KAPPA PSI

PRESIDENT:
Richard Cardiff
VICE PRESIDENT:
Kevin Sullivan
TREASURER:
Robert Wojtacki
MASTER OF RITUALS:
Anthony D'More
SECRETARY:
John Zaborskis

Vincent Bagarozza
Larry Becker
Dennis Black
Chris Broughton
Robert Brown
Joseph Buercke
Brian Campbell
Thomas Clark
Tim Cole
Robert Cottrell
Vincent DePaola
Philip DeVito
Brian Hall
Bill Lubrano
Lenny Lubrano
Pete Maloney
Michael Miller
Felix Miranda
Kevin O'Brien
Kevin O'Donnell
Tony Orlando
Ted Paluszek
James Pesonen
Chris Reidy
James Reidy
Frank Rush
Neil Scoppetti
Michael Sullivan
Doug Turnbull
Steve Visceglia
James Whelan



When all else fails, the president takes matters into his own hands.

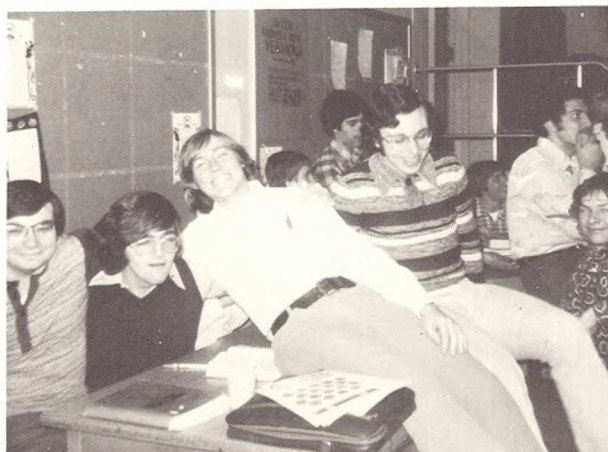

Kevin Sullivan, Bob Cottrell, Dennis Black, Bob Wojtacki.

(l-r) TOP: Brian Campbell, MIDDLE: Tony D'More, Steve Visceglia, Tony Orlando, Jim Pesonen, Ted Paluszek, Mike Miller, Mike Sullivan, Doug Turnbull, Dennis Black, Lenny Lubrano, Vinny DePaola, Jim Reidy, Tim Cole, Pete Maloney, Kevin O'Donnell, Larry Becker, SEATED: Kevin Sullivan, Richard Cardiff, Bob Wojtacki.





Vinny DeGaimo, District Director and past President of the SFC Chapter speaks at one meeting.

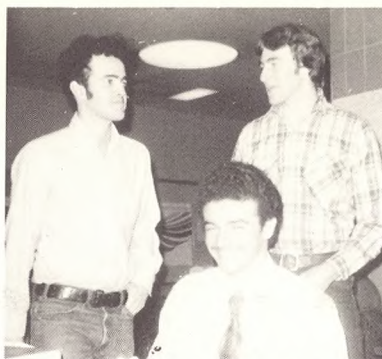

Mike Sullivan, Larry Becker, and Chris Broughton.



Dennis Black, Bob Wojtacki, Tony Orlando, Ted Paluszek, Mike Sullivan, Bill Lubrano and Joe Buercke inhabit the frat's cafeteria territory.

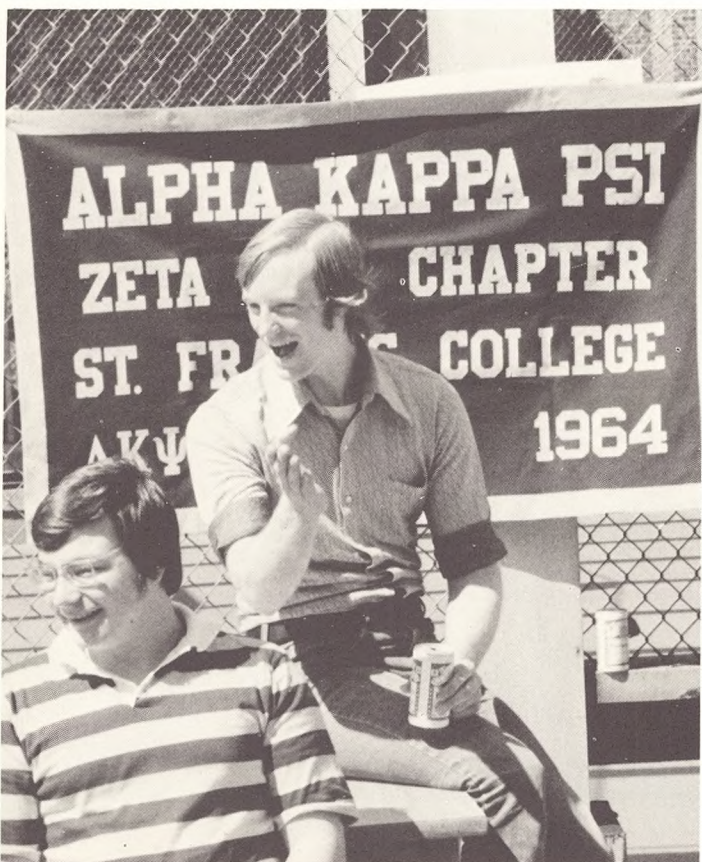

Kevin Sullivan and Richie Cardiff.



Watch out business world!

The Zeta Iota chapter of Alpha Kappa Psi has been at St. Francis since 1964. As a Professional Business Fraternity they have sponsored programs for the business major. The entire student body may take advantage of their income tax assistance available from Feb. through April, free of charge. For the past few years the fraternity has helped out the JFK Scholarship Fund Drive. This year the chairman of this committee was the frat's president, Richard Cardiff. The brothers of Alpha Kappa Psi also serve as ushers at graduation each year.

ALPHA PHI DELTA

Alpha Phi Delta is a national fraternity which was founded in 1914. Today, there are seventeen active chapters and fifteen alumni clubs spread over the United States. Beta Sigma, the chapter at St. Francis College, was established in 1961. Since that time, they have been actively involved in school and community affairs.

Alpha Phi Delta co-sponsored a mixer this year as well as attending their national convention. Each year they attend their district's picnic and Christmas Dinner Dance. For the past ten years they have maintained a fraternity house at 140 Lawrence Street for their business and social activities.

PRESIDENT:
Tony Siconolfi
VICE PRESIDENT:
Frank Marino
SECRETARY:
Tony Fiore
TREASURER:
Mike Marcotriggiano
SOCIAL CHAIRMAN:
Sal Bologna
HOUSE CHAIRMAN:
John Hogan
PLEDGEMASTER:
Kevin Nolan

Steve Bruce
Joe Caldarella
Anthony Ceraso
Ray Domkowski
Pat Faiella
Steve Figliozi
Bob Gombar
Greg Hayes
Steve Jenkusky
John Kaplon
Roy Kazalinsk
Dave Quintero
Louis Sanchez-Duran
Jim Sloan
Eric Spahrman
Richard Sparno
Steve Virgadamo

MODERATOR:
Brother Camillus Casey O.S.F.
ALUMNUS ADVISOR
Dr. John Rollino



The 3rd District, which includes all metropolitan Chapters, enjoys a party in the park.



(l-r) Ray Domkowski, John Hogan, Tony Siconolfi, Frank Marino, Tony Ceraso, Steve Figliozi, Mike Marcotriggiano, Joe Caldarella.



"I feel clean"—Kevin Nolan



Sal Bologna, Jim Sloan



A college degree and he cooks too!



Frank Marino, Steve Jenkusky, Jim Sloan and Joe Caldarella



"It's a bird, it's a plane, it's . . ." Tony Siconolfi, Tony O'Tolle, Steve Virgadamo, Eric Spahrman, Joe Caldarella and Jim Sloan.



PHI RHO PI

Phi Rho Pi Fraternity, Beta Chapter was founded at St. Francis College in 1922. It is a social fraternity and, as such, is known for its weekly parties and its spirit of brotherhood. It is a fraternity with brothers representing all the major departments on campus. Phi Rho Pi annually sponsors a Christmas Toy Drive and the Blood Drive in the spring. The moderator of Phi Rho Pi is Mr. Charles Schaem, an alumni of the fraternity.

Ron Camporeale
John Kiely
Alex McComber
Bob Genalo
Ron Soave
Jim Maruggi
Ray Bassil
Ron Rowan

Praetor
Vice Praetor
Secretary
Treasurer
Social Chairman
Rooms Chairman
Intramurals Chairman
Business Manager

Bob Asciolla
Vinny Arrigo
Bob Blasi
Joe Carlino
Eddie Connolly
Rich Danderline
Paul DeGrazia
Joe DeRose
Tom Devaney
Frank Frattini
Joe Giardino
Artie Gorman
Jerry Mangano
Danny McCormick
Jimmy McEntee
Steve Spellane
Wally Winkowski
Tony Yanni



Tony Yanni, Mike Daley, Bob Genalo, and Jimmy Maruggi.

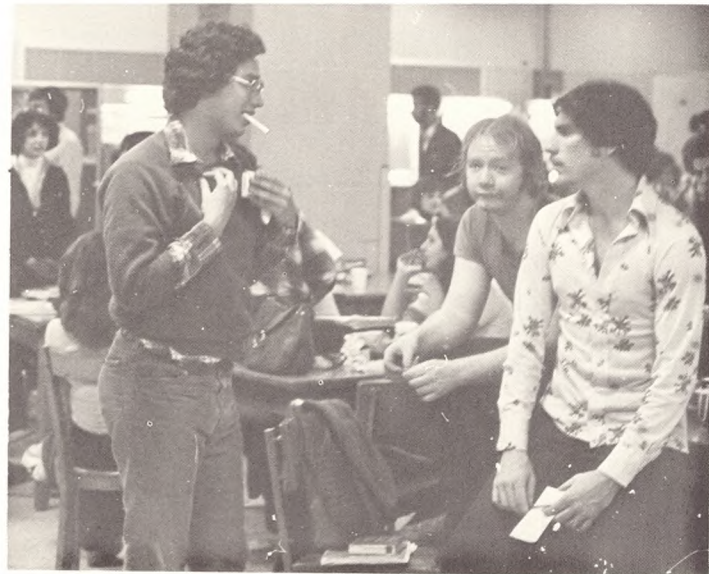

"That's not my job, man!" Alex McComber, Ron Rowan, Bob Genalo.



"These are Phi Rho Pi tables."—Jim Maruggi



TOP (l-r) Jim McEntee, Joe Carlino, Bob Blasi, Tom Devaney. SECOND ROW-Vinny Arrigo, Tony Yanni, Rich Caputo. THIRD ROW-Bob Genalo, Joe Giardino, Eddie Connolly, Paul DeGrazia, Alex McComber. FOURTH ROW-Ron Rowan, Ron Camporeale, Ray Bassil. FRONT-Jimmy Maruggi and Jerry Mangano.



DeRose-DeGrazia, future Accounting Firm?



Phi Rho Pi natural group shot.

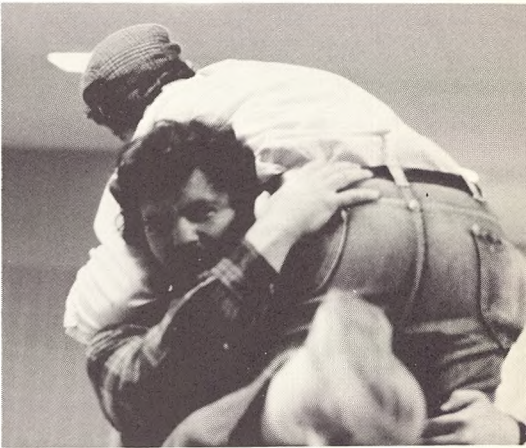

"You're going to have your picture taken no matter what." ►



PI ALPHA

In 1906, Pi Alpha Fraternity was established. The twofold purpose for its inception was to promote friendship and loyalty. Through the seventy years that Pi Alpha has been in existence within St. Francis, the brothers have striven to fulfill these goals. Being a socially oriented fraternity, open parties for all brothers, students and friends of St. Francis College are thrown throughout the year. Three important events held annually are the two pledging periods and the Pi Alpha Ball which is held in early May.



TOP (l-r) Dennis Kwiecinski, Mike Ciarleglio, Mike Morris, Mike Cashin, Ed Carriero, John McGee, James Melvin Tention, Tom Early MIDDLE: Bob Trapp, Ray Dowling, Joe Bandelt, John Casey, Frank Ferrante, Bob Rizzo BOTTOM: Bob Hannafin, Jack Horan, Terry Cooney, Michael Tedone.

Archon:
Vice Archon:
Master of Ceremonies:
Treasurer:
House Chairmen:

Recording Secretary:
Social Chairman:
Corresponding Secretary:
S.A.C. Representative:
Historian:

Joe Bandelt
Bob Hannafin
Tom Keenan
John Casey
Frank Bisignano
Frank Ferrante
Ray Keenan
John McGee
Mike Morris
Donald Faughnan
John D'Errico

Ed Carriero
Mike Cashin
Mike Ciarleglio
Terry Cooney
Dominic Cusimano
Ray Dowling
Tom Early
Jack Horan
Bob Huzinec
Dennis Kwiecinski
Mike LoCicero
Carl Malfitano
Bob Rizzo
Mike Tedone
Skip Tention
Bob Trapp



PI SIGMA

Pi Sigma Sorority celebrated its fifth anniversary at St. Francis College this past November. Formerly Phi Kappa Chi; Pi Sigma, Delter Chapter, became a national sorority in 1970. There are three other "sister" chapters in schools throughout the New York area.

Pi Sigma is a social sorority whose enrollment consists of thirty active sisters and over twenty alumni members. Besides its pledging periods, the sorority sponsors its annual Formal each spring.

The Officers for the 1975-76 term are:

PRESIDENT:
Ellen Priolo
VICE PRESIDENT:
Doreen Loughren
SECRETARY:
Denise Duggan
TREASURER:
Maddie Towers
SOCIAL CHAIRWOMAN:
Patty Farrenkoph
HOUSE CHAIRWOMEN:
Lori Johnsen
Janet Zero
HISTORIAN:
Betty Moore
S.A.C. REPRESENTATIVE:
Maureen Sullivan

The other active sisters include:

Sue Archiropoli
Isabel Caccavo
Lenora Caputo
Nancy Colley
Cathy Dougherty
Eileen Danaher
Janet Dreher
Denise Garrido
Sharon Gilroy
Peg Healy
Sharon Kane
Maryanne Killeen
Donna McDermott
Mary McGovern
Mary Marini
Maryellen Murphy
Joanne Pfluger
Maureen Senna
Debbie Sorgi
Ellen Tucker
Pat Tucker
Ronnie Velez

The sisters pictured below are: (front l-r) Maureen Senna, Patti Logan, Betty Moore, Maryanne Killeen and Sharon Kane (middle) Isabel Caccavo, Kathy King, Veronica Velez, Alexis Damian, Lenora Caputo, JoAnne

Pfluger and Lori Johnsen (inside) Janet Dreher, Nancy Colley, Janet Zero, Mary McGovern, Ellen Priolo, Mary Marini, mystery man, Denise Duggan, Debbie Sorgi, Maureen Sullivan and Patty Farrenkoph.





ZETA GAMMA

ZETA GAMMA is an academic and social sorority founded in 1974. The purpose of this organization is to create a link between the members, the school, and the faculty. The sorority also provides a center for academic assistance.



TOP (l-r): Mary Conte, Carmella Campanella, Holly Whitney and Joyce Hunter FRONT: Rosemarie Fisichelli, Lucie Ann McEntee and Marie Matarese.



Holly Whitney, President



A small circle of friends. ►

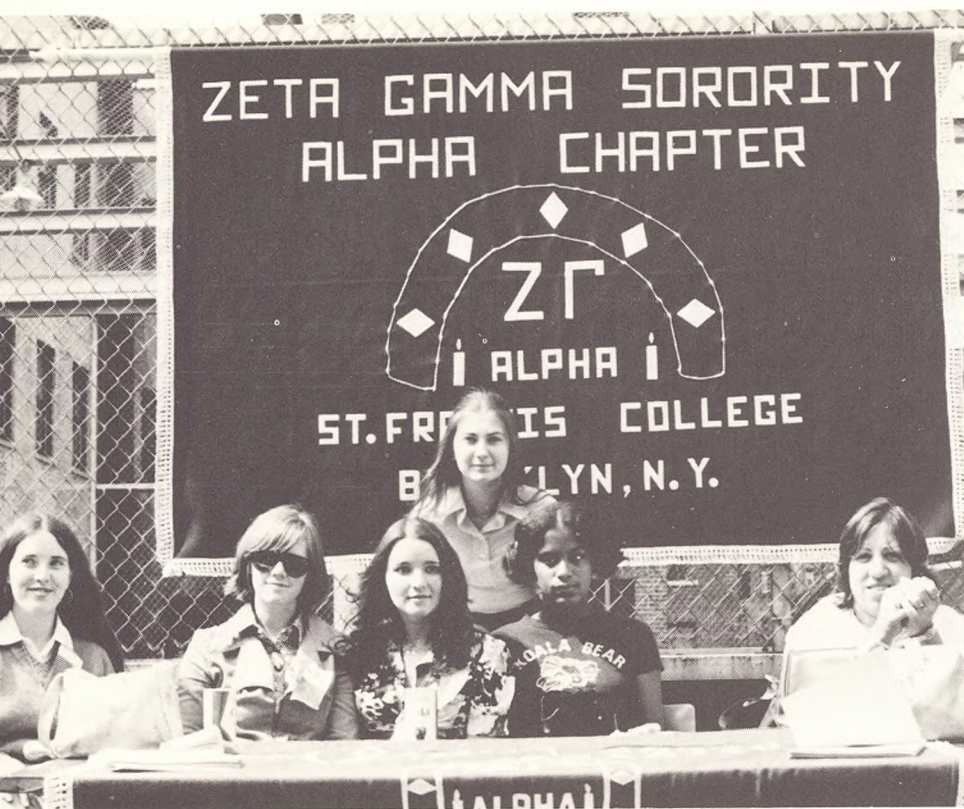

The sisters, Pat Casey, Lucie Ann McEntee, Holly Whitney, Lorna Jelenich, Joyce Hunter, and Carmela Campanella, try to increase their family at Freshman Orientation.



▲ Joyce Hunter



◀ Pat Casey



Lucie Ann McEntee

PRESIDENT:
Holly Whitney
VICE PRESIDENT:
Evelyn Rodriquez
SECRETARY:
Carmela Campella
TREASURER:
Margaret Hume
SOCIAL CHAIRWOMAN:
Barbara Ohrynowicz
SISTERS:
Mary Brennan
Wilma Camarro
Patricia Casey
Audrey Galicia
Marie Matarese
Lucie Ann McEntee
Christine O'Kane

FRANCISCAN



Anne Cronen



Joe Aveni and Billy Boyle



Alex McComber

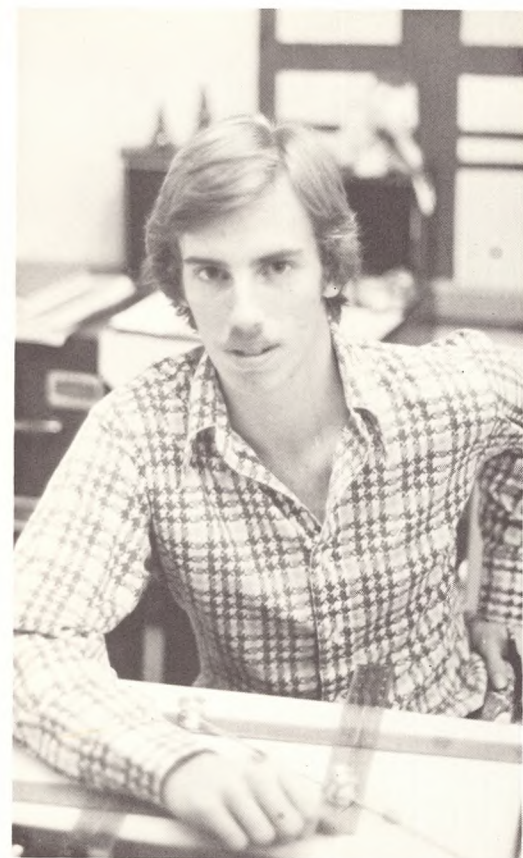

John McDonald



Raymond Domkowski



Al Risicato and Artie Penza

Editor-in-chief

ANNE CRONEN

Associate Editor

RAYMOND DOMKOWSKI

Advertisements

ARTHUR PENZA

ALFRED RISICATO

Directory

JOHN MC DONALD

Photo Editor

WILLIAM BOYLE

Seniors Editor

ALEXANDER MC COMBER

Photographers

Joseph Anelli
Marianne Antonello
Timothy Brosnan
Joseph Ferrari
Steve Spillane

also:

Philip Alongi
Joseph Aveni
Edward Cameron
Lily Cann
James McEntee
Joseph Pensabene
Dominic Spano

Production

Esther Alvira
Helene Cox
Marjorie Driscoll
Marie Malluk
AnnMarie Troisi
also:

Denise Becker
Hal Coleman
Rosemarie Fisichelli
Lorna Jelnich

Copy & Typing

Marion Duyer
Kathy Keenan
Marylou Scherquist
Carole Tramutola
Marie Wolf
also:

Thomas Iannaceone
Joseph Mingrone
Kevin Nash
Holly Whitney



Marianne Antonielli



Tim Brosnan

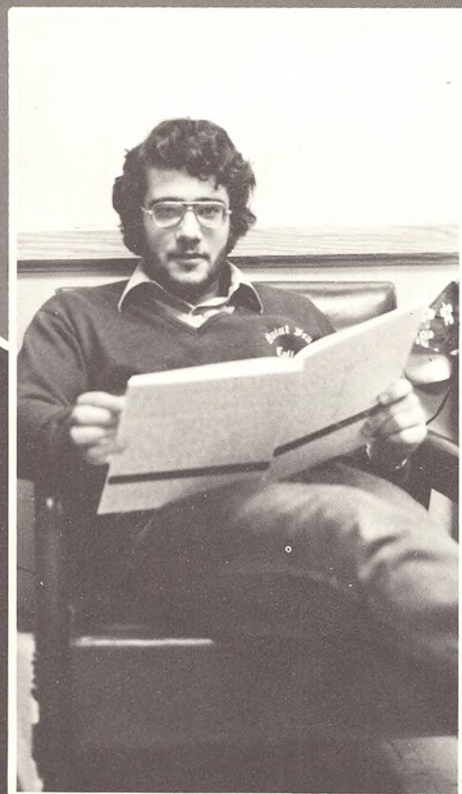

Joe Ferrari



Hal Coleman

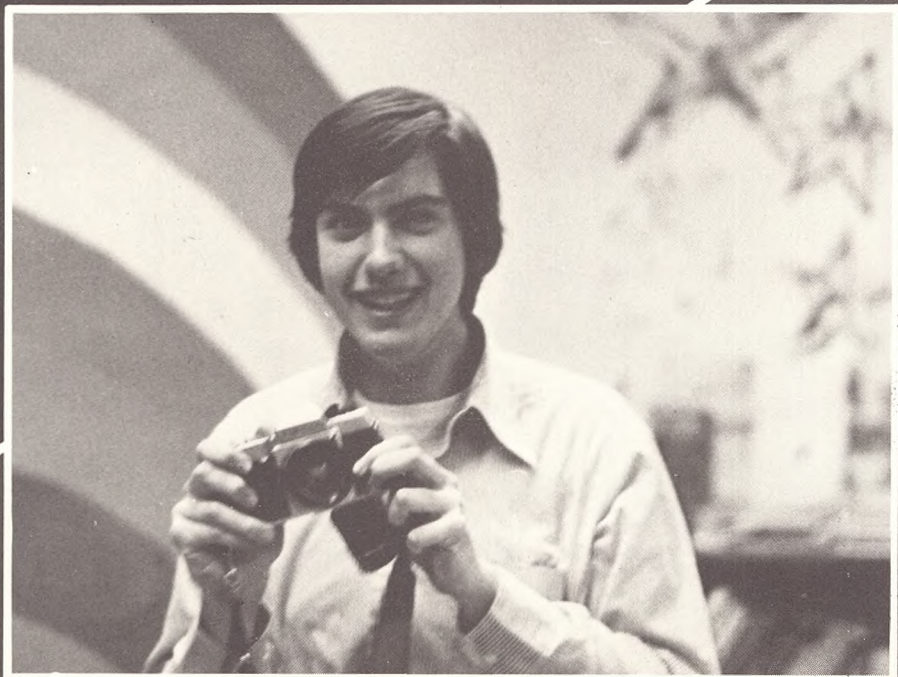

Joe Anelli



Marie Malluk

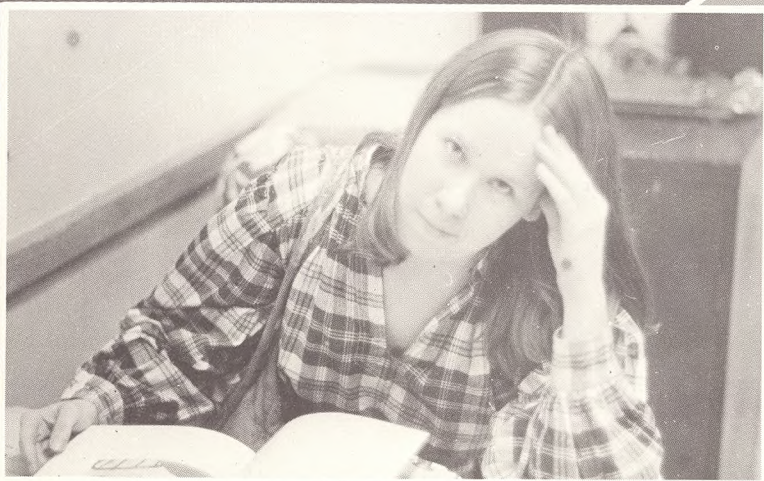

Marge Driscoll

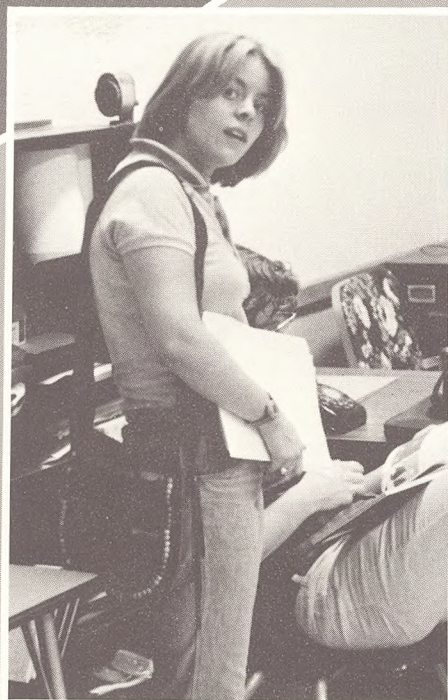

Marylou Scherquist

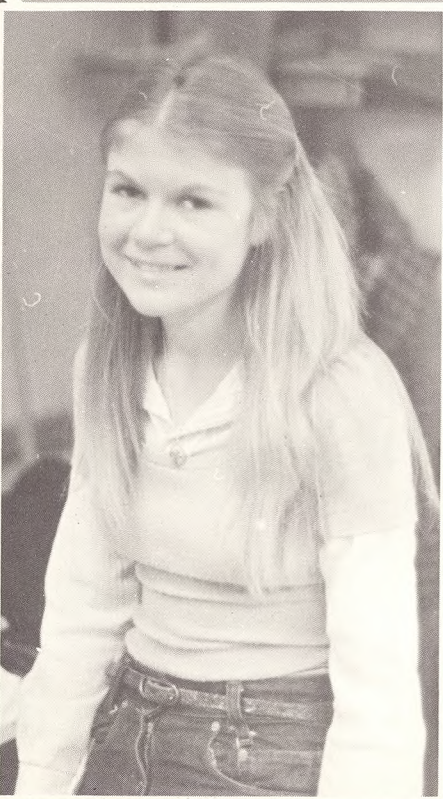

Denise Becker



Helene Cox



Esther Alvira



S—SPORTS—S
SPORTS—SPO
RTS—SPORTS—
—SPORTS—SPC
ORTS—SPORTS
S—SPORTS—SE
PORTS—SPORT
TS—SPORTS—S
SPORTS—SPOF
RTS—SPORTS—
—SPORTS—SPC
ORTS—SPORTS
S—SPORTS—SE
PORTS—SPORT
ORTS—SPORTS
SPORTS—SPOF
RTS—SPORTS—
—SPORTS—SPC
ORTS—SPORTS
S—SPORTS—SE
PORTS—SPORT
TS—SPORTS—S
SPORTS—SPOF

SPORTS

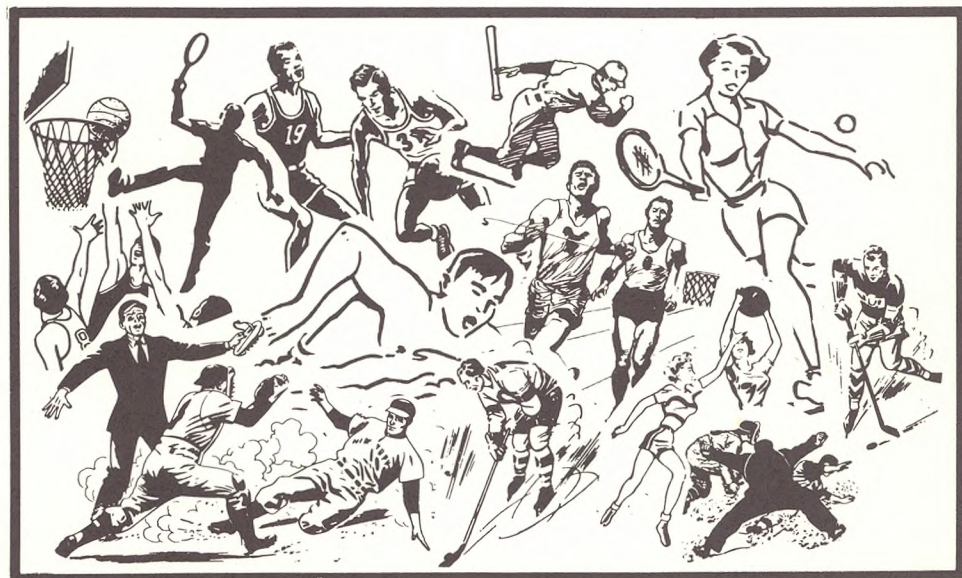

SPRING BASEBALL SCHEDULE

Mon Mar 29	C. W. Post *	
Wed Apr 31	Wagner Coll. *	
Thu Apr 1	Lehman Coll. *	
Sat Apr 3	Baruch Coll.	
Mon Apr 5	Hofstra Univ.	
Tue Apr 6	Iona Coll. *	
Thu Apr 8	Manhattan Coll. *	
Mon Apr 10	Long Island Univ. *	
Thu Apr 12	Fordham Univ. *	
Fri Apr 15	Fairleigh Dickinson	
Sat Apr 16	Pace Univ.	
Mon Apr 17	Fairleigh Dickinson *	
Tue Apr 19	Seton Hall Univ. *	
Thu Apr 20	C.W. Post *	
Fri Apr 22	Wagner Coll. *	
Sat Apr 23	Brooklyn Coll.	
Mon Apr 24	Seton Hall Univ. *	
Wed Apr 26	Iona Coll. *	
Sat May 1	Manhattan Coll. *	
Mon May 2	Long Island Univ. *	
Sat May 3	CCNY	
Fri May 8	Fordham Univ. *	
Mon May 14	Queens Coll.	
Sat May 14	St. John's Univ.	

HEAD COACH: Dan Lynch

WOMEN'S BASKETBALL

Tue Nov 25	New York Comm.	Home
Wed Dec 3	Hofstra Univ.	Away
Fri Dec 5	Staten Island Comm.	Away
Tue Dec 9	Brooklyn Coll.	Home
Sat Dec 13	King's Coll. (Pa.)	Away
Tue Dec 23	Seton Hall Univ.	Home
Wed Jan 6	Scranton Univ.	Away
Thu Jan 7	St. Peter's Coll.	Home
Wed Jan 10	Wagner Coll.	Away
Sat Jan 15	Iona Coll.	Home
Thu Jan 17	Fairfield Univ.	Away
Sat Jan 19	Fairleigh Dickinson	Home
Mon Jan 21	St. John's Univ.	Home
Wed Jan 23	Molloy Coll.	Away
Fri Jan 29	John Jay Coll.	Home
Thu Feb 31	CCNY	Home
Sat Feb 7	Sacred Heart Coll.	Away
Thu Feb 12	Hunter Coll.	Home
Thu Feb 19	Adelphi Univ.	Home
Sat Feb 21	Long Island Univ.	Away
Wed Feb 25	St. Joseph's Coll.	Home
Sat Feb 28	Stony Brook	Away
Thu Mar 4		

COACH: Dianne Nolan

CROSS COUNTRY SCHEDULE

Sat Sept 20	Paterson St.-York	
Sat Sept 27	Pace - Iona	
Sat Oct 4	John Jay	
Sat Oct 11	Lehman-NY Tech.	
Sun Oct 12	Bklyn Poly	
Mon Oct 13	MECAA Championships	
Sat Oct 18	MECAA Championships	
Sat Oct 25	Bklyn Poly	
Nov 1	Marist	
Nov 8	Marist	
Nov 30		

RIFLE SCHEDULE

Fri Oct 3	St. John's Univ.	
Fri Oct 10	John Jay	
Fri Oct 17	USMMA	
Fri Oct 24	Maritime & Bklyn	
Fri Nov 7	Hofstra & CCNY	
Fri Nov 14	Cooper & Bklyn Poly	
Fri Dec 5	NCE & St. Peter's	
Fri Dec 12	Fordham Univ.	
Fri Dec 13	Rutgers Univ.	

J. V. BASKETBALL

Fri Dec 5	Staten Island Comm.	Away
Sat Dec 6	Alumni	Home
Wed Dec 17	New York Comm.	Home
Thu Dec 18	Long Island Aggies	Away
Tue Dec 23	Seton Hall Univ.	Home
Sat Jan 6	Staten Island Comm.	Away
Tue Jan 17	CCNY	Home
Thu Jan 24	Brooklyn Coll.	Away
Wed Feb 29	York Coll.	Home
Thu Feb 4	Manhattan Coll.	Away
Sat Feb 5	Kingsboro Comm.	Home
Thu Feb 14	Long Island Aggies	Away
Tue Feb 17	Long Island Univ.	Home
Wed Feb 18	Brooklyn Coll.	Home
Mon Feb 23	LaGuardia Comm.	Away
Sat Feb 23	St. John's Univ.	Home

COACH: Dennis McDermott

ST. FRANCIS COLLEGE

180 Remsen Street
Brooklyn, New York 11201



ATHLETIC SCHEDULE 1975 - 1976

Carlo Tramontozzi
Director of Athletics

Brother Donald Sullivan, O.S.F.
President

Telephone (212) 522-2300

*Metropolitan Conference

MEN'S SWIMMING SCHEDULE

Wed Dec 3	Manhattan Coll.	Home
Sat Dec 6	King's Coll.	Away
Sat Dec 13	Stonybrook	Away
Sat Jan 3	Brooklyn Coll.	Home
Sat Jan 6	CCNY	A-H
Tue Jan 21	N. Y. Poly	Away
Wed Jan 30	Queens Coll.	Home
Fri Jan 4	NYU-Hunter	Away
Wed Feb 6	Lehman-N.Y. Maritime	Home
Fri Feb 11	Adelphi Univ.	Home
Wed Feb 14	Long Island Univ.	Home
Sat Feb 21	St. John's Univ.	Home

VARSITY BASKETBALL

Wed Dec 3	Hofstra Univ.	Away
Sat Dec 6	Bucknell Univ.	Home
Mon Dec 8	Pace Univ.	Away
Thu Dec 11	Lafayette Coll.	Away
Mon Dec 13	King's Coll. (Pa.)	Home
Thu Dec 17	Youngstown Tourney	Away
Sat Dec 19	Youngstown Tourney	Away
Wed Dec 20	Seton Hall Univ.	Home
Fri Dec 23	Gannon Coll.	Away
Sat Dec 23	Scranton Univ.	Home
Tue Jan 7	St. Peter's Coll.	Away
Sat Jan 10	Adelphi Univ.	Home
Wed Jan 14	Iona Coll.	Home
Sat Jan 17	Fairfield Univ.	Away
Wed Jan 19	Fairleigh Dickinson	Home
Sat Jan 21	Wagner Coll.	Home
Mon Jan 24	St. Francis Coll. (Pa.)	Away
Wed Jan 27	Siena Coll.	Home
Sat Jan 31	CCNY	Home
Tue Feb 7	Niagara Univ.	Away
Sat Feb 12	LeMoyne Univ.	Home
Thu Feb 14	St. Bonaventure U.	Home
Sat Feb 16	Detroit Univ.	Away
Mon Feb 21	Long Island Univ.	Home
Sat Feb 25	Manhattan Coll.	Home
Wed Feb 28		

HEAD COACH: Lou Rossini
ASST COACH: Dennis McDermott

TENNIS SCHEDULE

Fri Apr 2	New York Poly	Away
Sat Apr 10	Pace Univ.	Away
Wed Apr 17	Mercy Coll.	Home
Sat Apr 21	Baruch Coll.	Away
Mon Apr 24	Pratt Univ.	Away
Thu May 1	John Jay Coll.	Home
Fri May 6	Long Island Univ.	Away
Tue May 7	New York Tech.	Away
Sat May 11	York Coll.	Home
Mon May 15	Hunter Coll.	Home
Sat May 15	Concordia Coll.	Away

SOCCER SCHEDULE

Fri Sept 19	Hartwick Tournament	Away
Sat Sept 20	Hartwick Tournament	Away
Wed Sept 24	York Coll.	Home
Sat Sept 27	F.D.U. *	Home
Sat Sept 30	L.I.U. *	Away
Oct 4	Pratt Univ.	Home
Oct 11	CCNY	Home
Oct 15	Fordham Univ.	Away
Oct 18	Brooklyn Coll. *	Home
Oct 20	New Haven Coll.	Away
Oct 25	Adelphi Univ. *	Home
Nov 1	Hunter Coll.	Away
Sat Nov 4	New York Univ.	Home
Tue Nov 8	Manhattan Coll.	Home



BASEBALL



OTTOM (l-r): John Montelbano, James Noto, Dennis Duffy, Walter Win-
itzki, Fred Morelli. MIDDLE: Steve McInerney, Erine Schachinger, Bob
amponge, Roy Borrelli, Patrick Iammatteo, Coach Dan Lynch. TOP: Joe

Fusaro, Tim McLaughlin, Tony Grimaldi, Dan Ballard, Dick Santigate,
Nick Gismondi, Joe Cacchiolo, and Rich Lein.



OUTFIELDERS: Nick Gismondi, Joe Casshiolo, Pat Iammatteo, and Bob Samponge.



INFELDERS: (top) Rich Santigate, Steve McInerney, Tony Grimaldi, and Rich Lein. (bottom) James Noto, John Montelbano, Dennis Duffy, and Fred Morelli.



Thomas Alesi
Marc Armato
Daniel Ballard
Roy Borrelli
Joseph Cacchiolo
Dennis Duffy
Richard Ferraiolo
Joseph Fusaro
Nicholas Gismondi
Anthony Grimaldi
Patrick Iammetteo
Raymond Keenan
Richard Lein
Raymond McCourt
Steven McInerney
Timothy McLaughlin
John Montelbano
Fred Morelli
James Noto
Joseph Perrone
Robert Samponge
Richard Santigate
Erine Schachinger
William Simmons
Lawrence Turrisi
Walter Winnitzki

Head Coach—Dan Lynch
Assistant Coach—Nick Maglio



B A S K E T

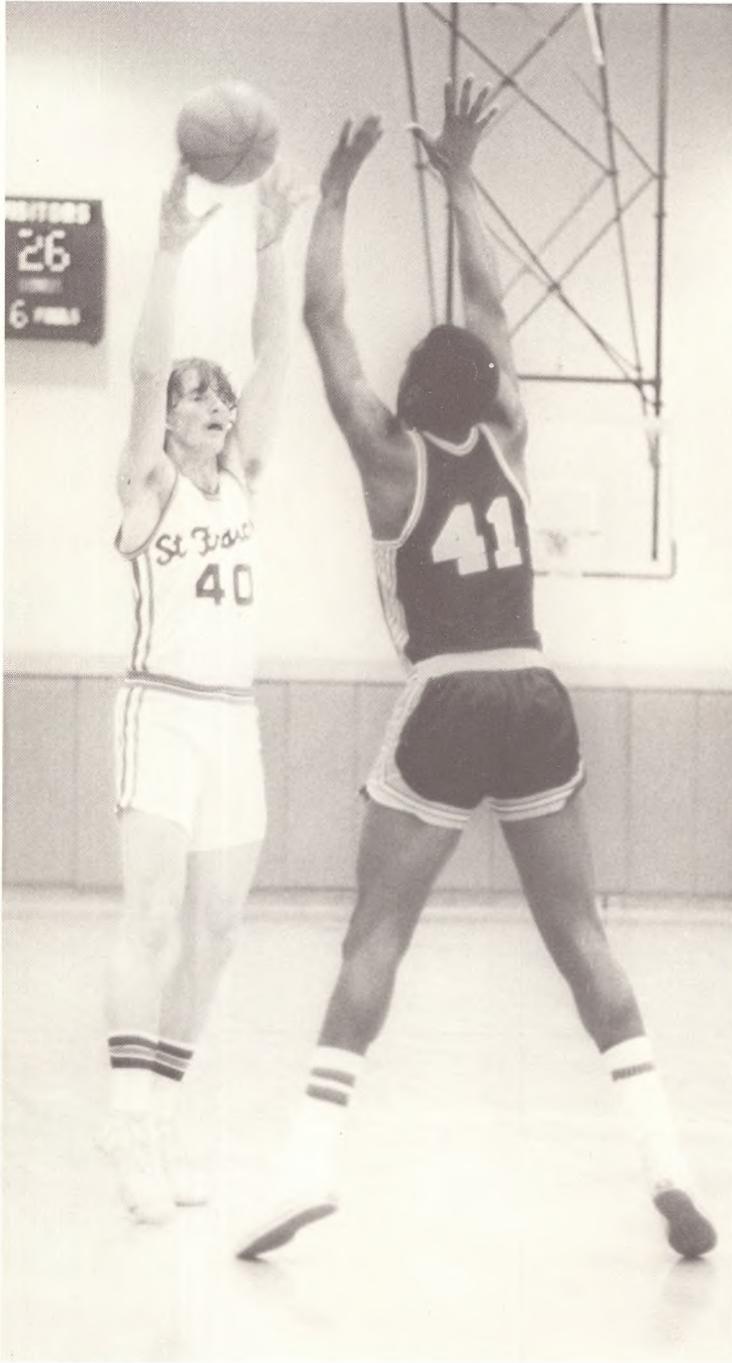

T B A L L

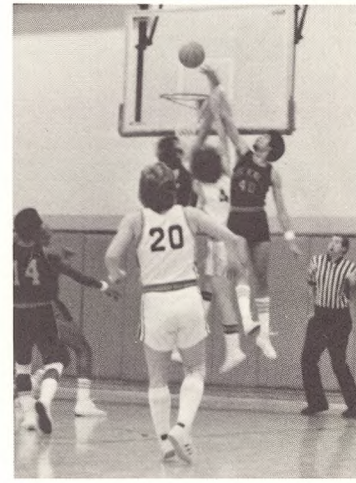
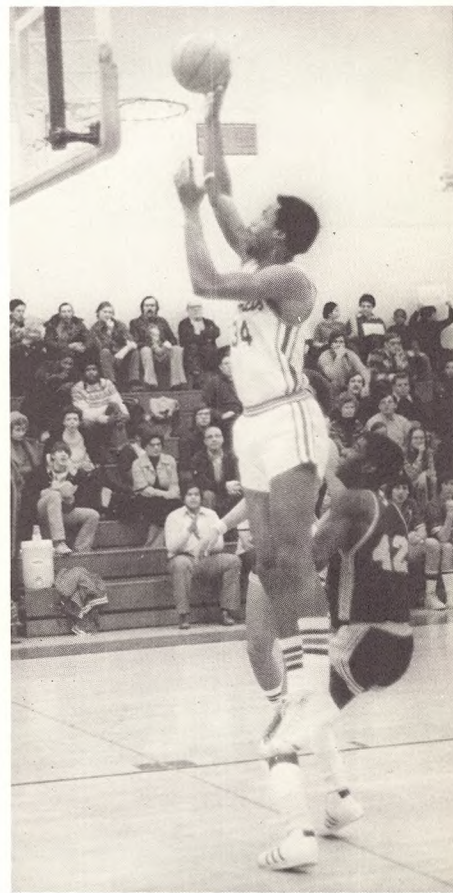
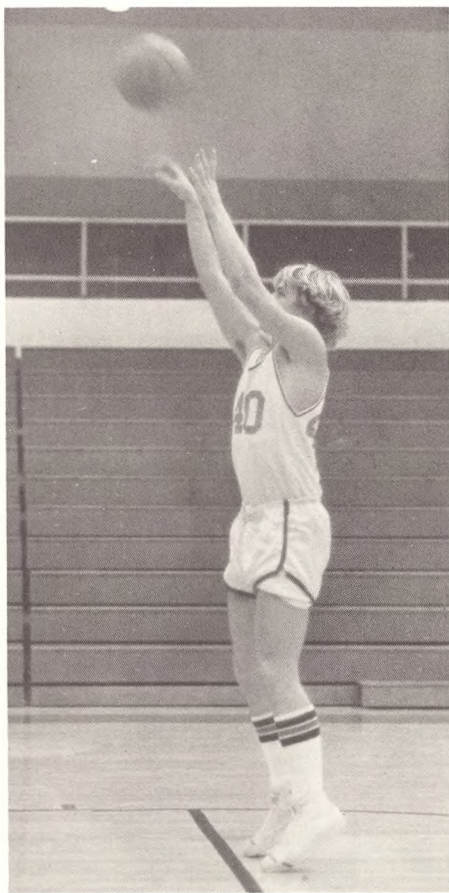

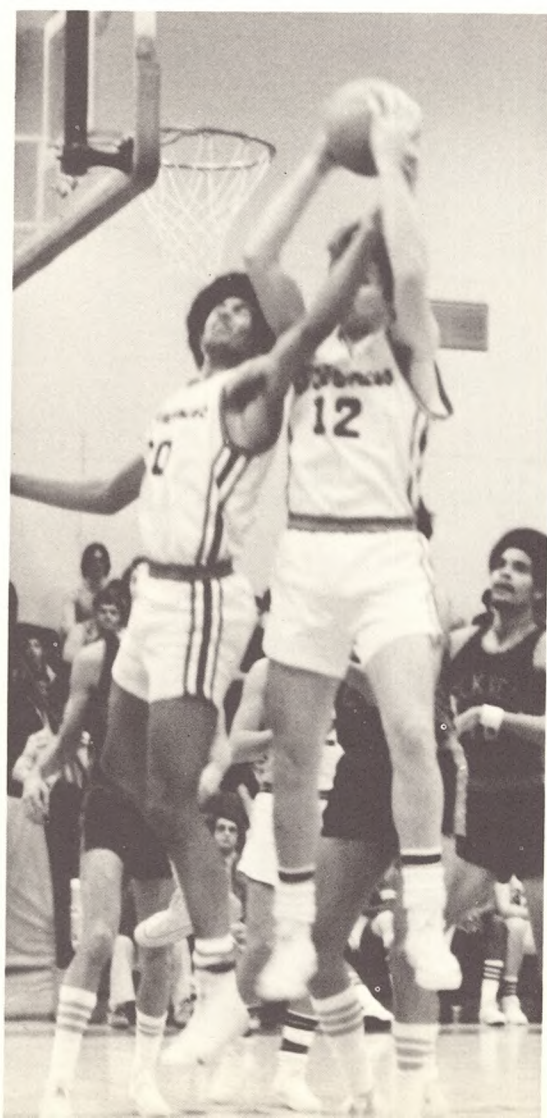

McDermott: "Wow! Duncan
beat Manny to the rebound."
Morris: "BIG DEAL!"

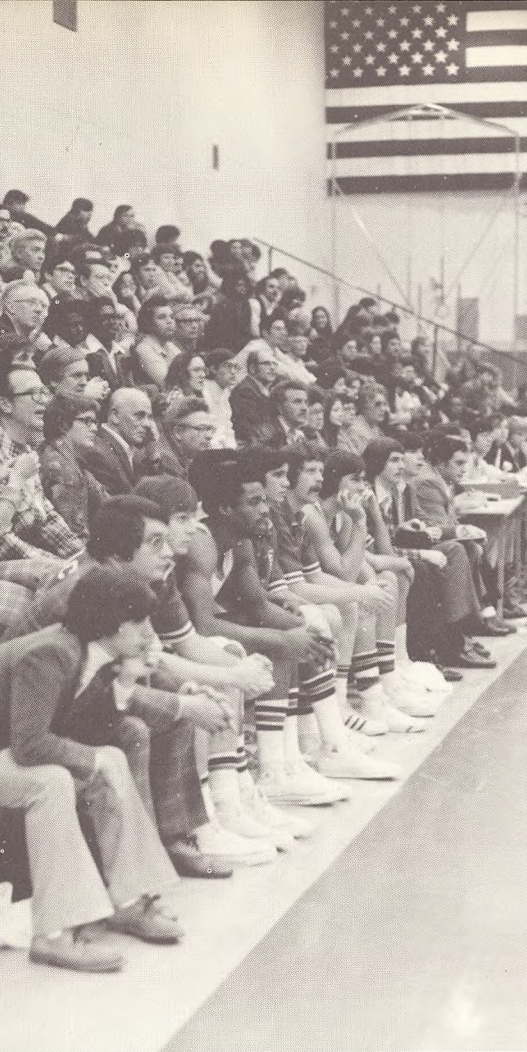

"If you don't give me the ball I'll tell my BIG brother on you!"



"patti cake, patti cake . . ."



H	A		
4	5	Gerard Trapp	Junior
10	11	Antonio Babin	Freshman
12	13	Duncan Blair	Junior
20	21	John Ruby	Junior
22	23	Dennis Kwiecinski	Junior
24	25	Robert Trapp	Senior
30	31	Manny Figueroa	Freshman
32	33	Vincent Kehayas	Junior
34	35	Jerome Williams	Senior
40	41	Robert Hannafin	Senior
44	45	Jim Rauthier	Freshman
50	51	Jose Gonzalez	Freshman
54	55	Ronald Becton	Junior

Managers: John Casey
Edward Sanchez

Coach: Lou Rossini

Co-Captains: Robert Hannafin
Jerome Williams

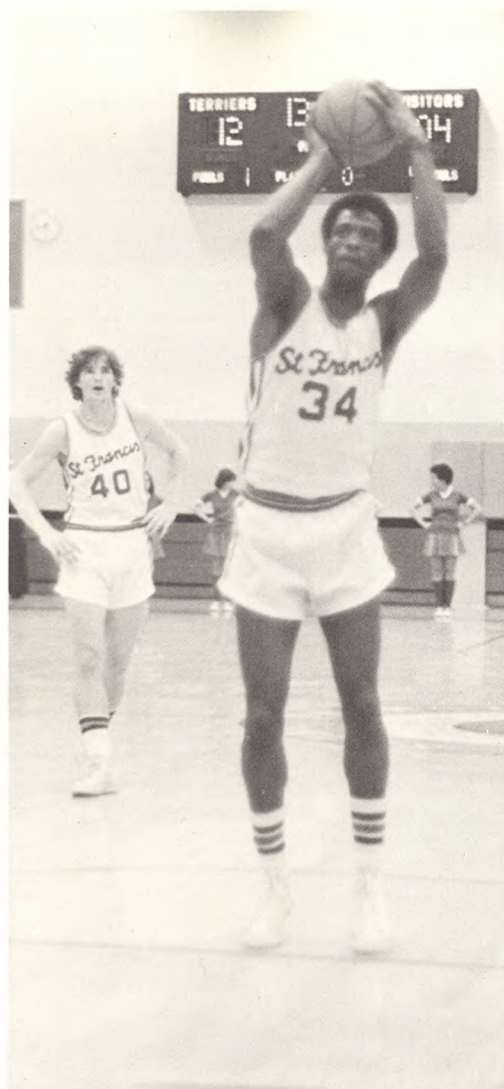

Bob Hannafin, Jerome Williams



Coach Lou Rossini

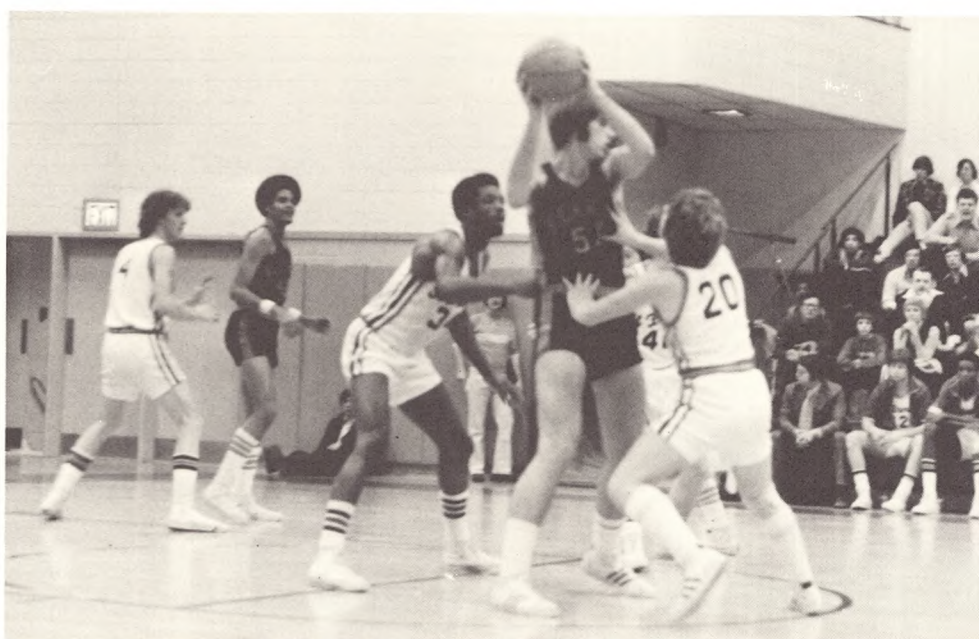

Gerri Trapp, Jerome Williams and John Ruby place Bucknell into a sticky situation.



John Ruby



Gerard Trapp



Manny Figueroa



Dennis Kwiecinski

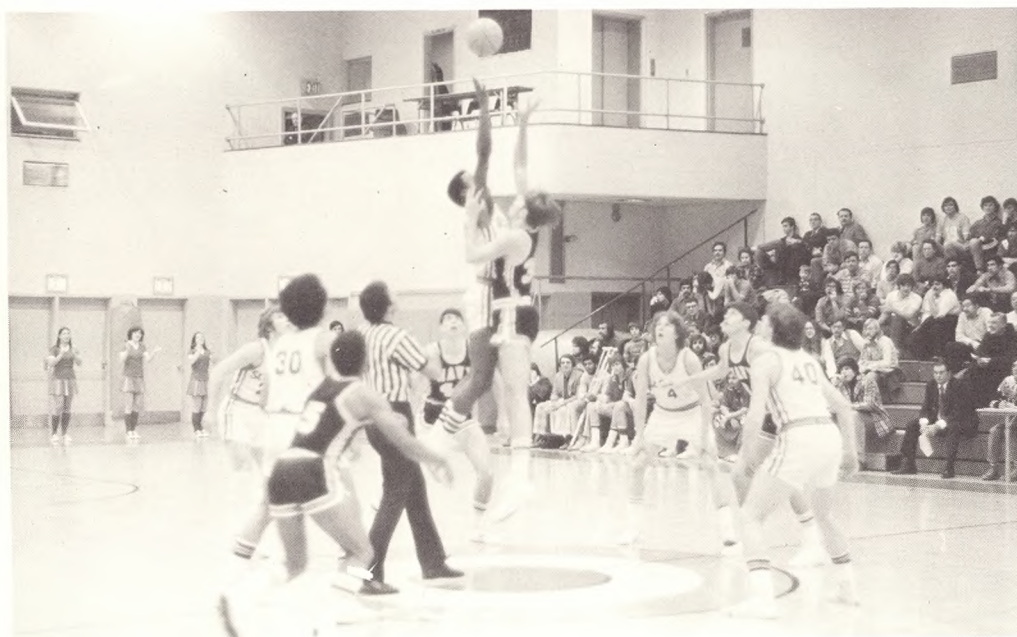

WOMEN'S VARSITY

Ann Barbera
Anna Connors
Ellen Fitzpatrick
Jayne Godlewski
Cathy Howley
Lori Johnson
Sharon Kane
Janet McDade
Pat Moffatt
Debbie O'Brien
Diane O'Leary
Jean Riker
Jeanne Zatorski

Freshman
Freshman
Freshman
Junior
Freshman
Sophomore
Sophomore
Freshman
Junior
Sophomore
Senior
Senior
Freshman

Manager: Mary Scavuzzo
Coach: Dianne Nolan
Co-Captains: Dianne O'Leary
Jean Riker



Claire Kennedy, Anna Connors, and Jeanne Zatorski.



Debbie O'Brien, Claire Kennedy, Lourie Johnson, and Jeanne Zatorski.



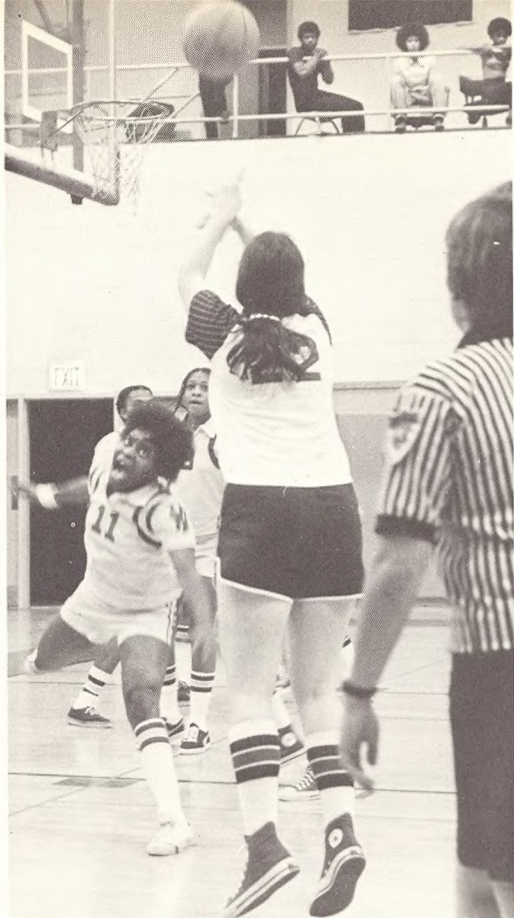

Cathy Howley



Debbie O'Brien (20), Janet McDade (jumping), Diane O'Leary and Lori Johnson.



Diane O'Leary, Cathy Howley and Jeanne Zatorski.



... and another two points ...

JUNIOR VARSITY

Darryl Allen	Freshman
Jim Bardo	Freshman
Ray Brown	Freshman
Frank Florio	Freshman
Joe Giordano	Freshman
John Kelly	Freshman
John Kramer	Sophomore
Ian Mahoney	Freshman
Bob Mauro	Sophomore
John O'Neill	Sophomore
Kelly Quinn	Freshman
Rich Sullivan	Sophomore
Bob Wiggers	Freshman

Manager: Tony Cusimano
Coach: Dennis McDermott
Co-Captains: John O'Neill
Rich Sullivan



Coach Dennis McDermott



John Kramer



Jim Bardo, Ian Mahoney, Kelly Quinn, and John Kelly



Kelly Quinn aids Jim Bardo for two more points.



Ian Mahoney



Teammates Ray Brown, Darryl Allen, and John O'Neill keep the faith although the crowd seems skeptical.

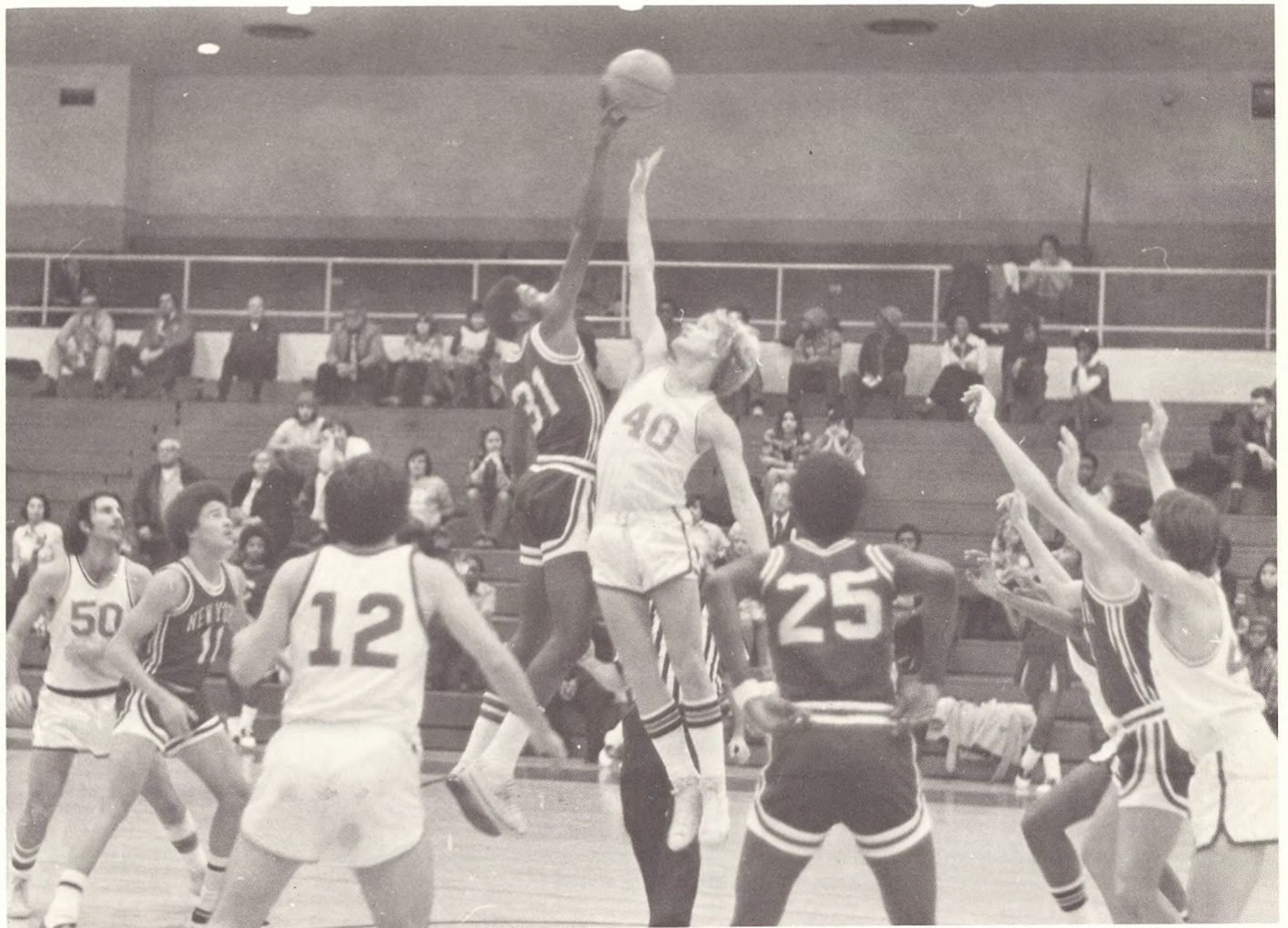

John O'Neill, Jim Bardo, John Kelly, and Frank Florio

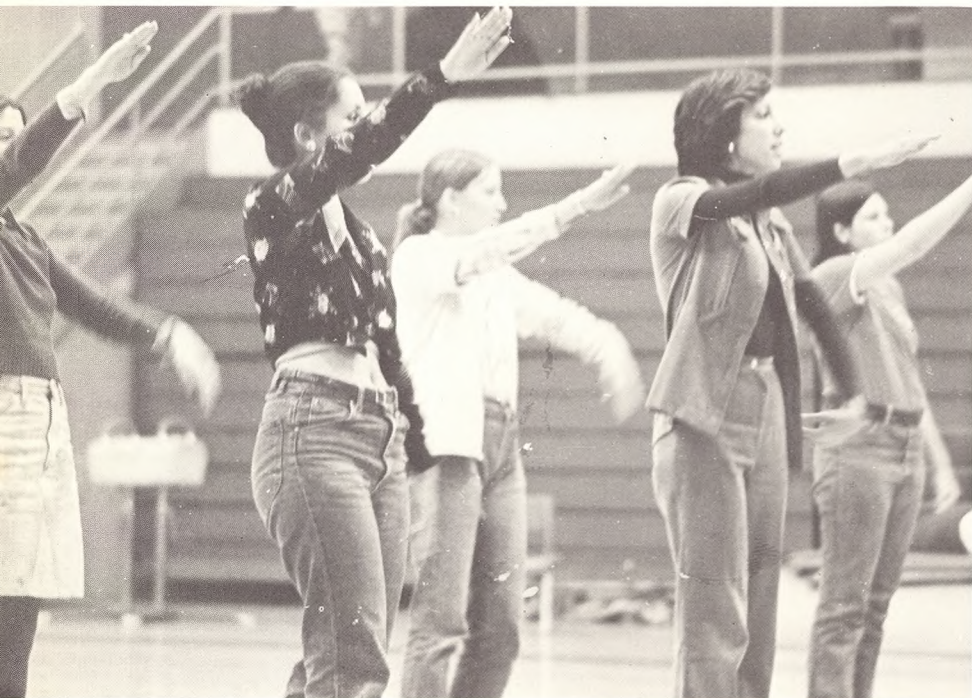

(l-r) Nancy Martin, Jeanette Munez, Mary McGovern, Rosemarie Paone, and Maureen Senna.

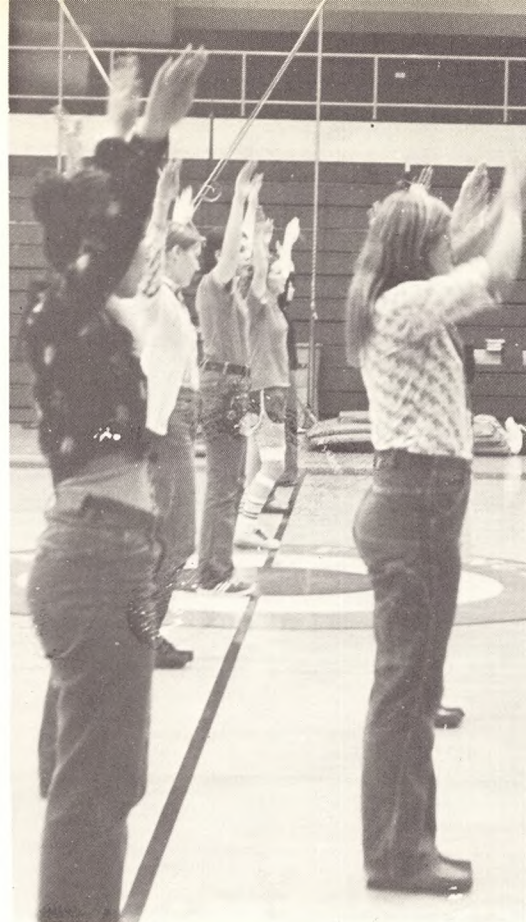

CHEERLEADERS

Wanda Allen
 Lenora Caputo
 Nancy Colley
 Rosanna Curreri
 Janet Dreher
 MaryEllen Gavigan
 Liz Giancola
 Sharon Kane
 MaryAnn Killeen
 Nancy Martin

Mary McGovern
 Jeanette Munez
 Rosemarie Paone
 Maureen Senna
 Leslie Stewart
 Ellen Tucker
 Pat Tucker

Captian: Ellen Tucker
 Secretary: Esther Alvira



(l-r) Liz Giancola, Leslie Stewart, Rosemarie Paone, Ellen Tucker, Mary McGovern, Maur-
een Senna, and Nancy Colley.



(l-r) TOP: Pat Tucker, Mary McGovern, Ellen
Tucker, Nancy Colley. STANDING: Liz Gian-
cola, Lenora Caputo, Maureen Senna, Leslie
Stewart, Rosemarie Paone, Nancy Martin,
MaryEllen Gavigan. SITTING: Maryanne Kil-
leen, Rosanna Curreri, Jeanette Munez, Janet
Dreher. NOT PICTURED: Wanda Allen.





SWIMMING

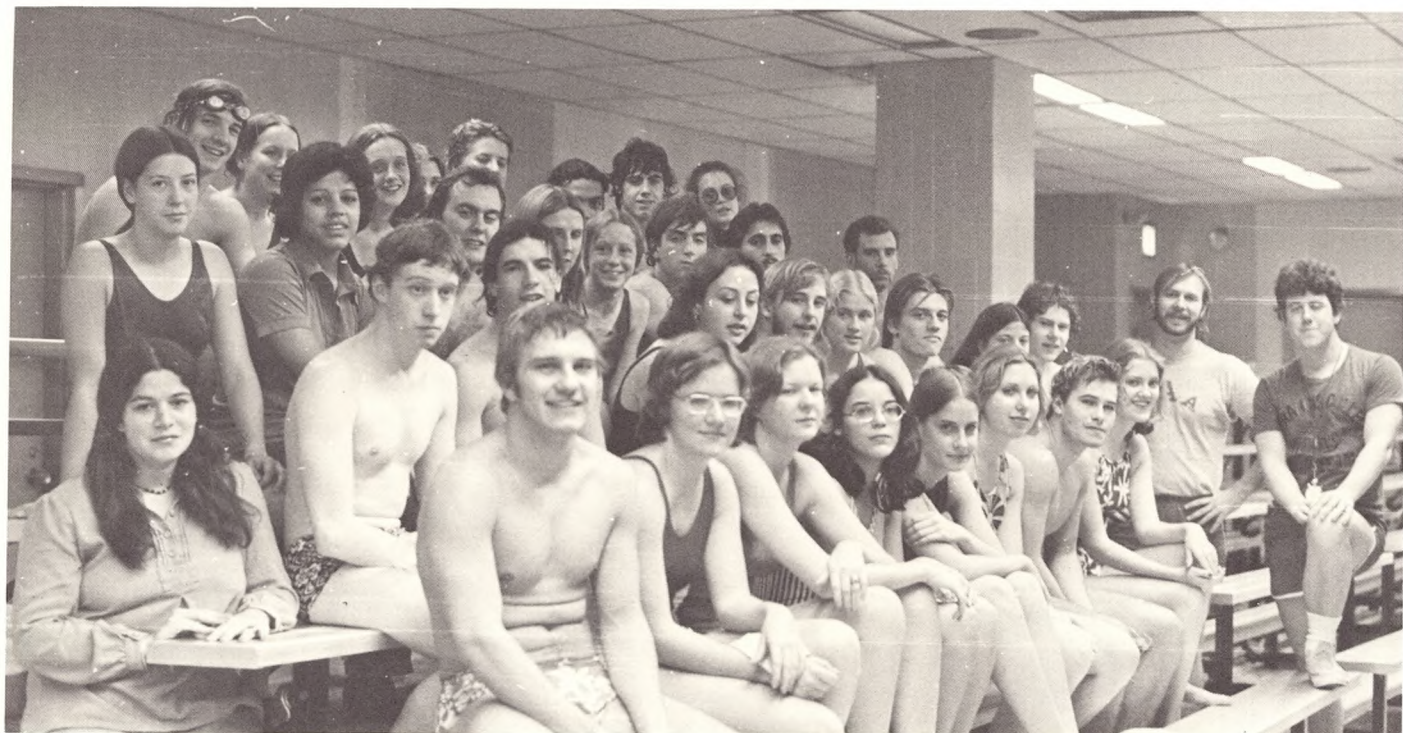

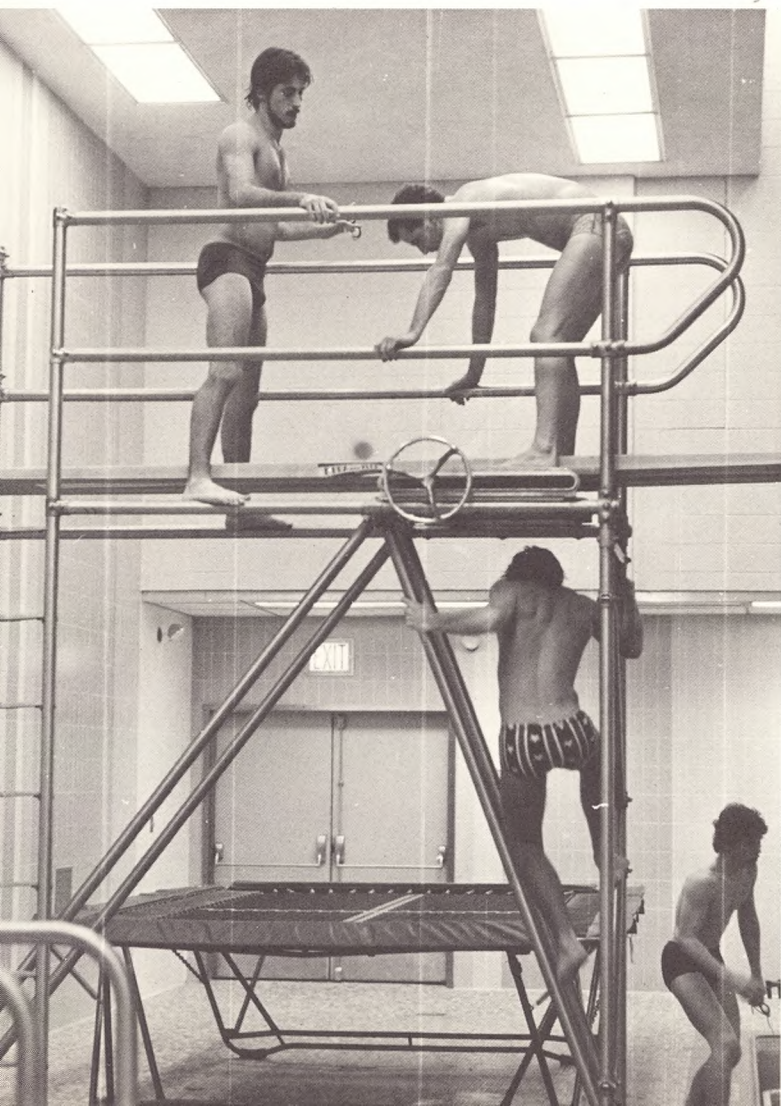

(l-r) Captain Mike Sullivan, Captain Betty Moore, Coach Peter Leonard, Captain Doreen Loughren, Captain Ken Gorman.

Women's Swim Team

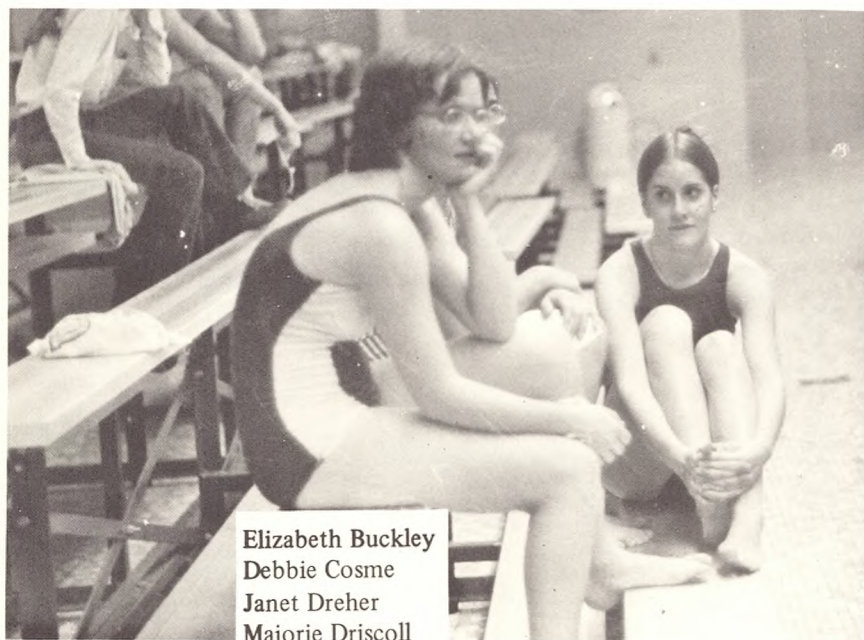

Elizabeth Buckley
Debbie Cosme
Janet Dreher
Majorie Driscoll
Marion Dwyer
Mary Ellen Gavigan
Pat Gorman
Peggy Healy
Jan Hopkins
Ann Jackson
Kathy Keenan
Maryanne Killeen
Halina Kuzmicka
Doreen Loughren
Donna McDermott
Erin McLoughlin
Diane Malone
Betty Moore
Val Morris
Katie Mulvey
Joanne Pfluger
Shelia Pickard
Maureen Senna
Ellen Tucker
Pat Tucker
Veronica Velez

Erin McLoughlin and Pat Gorman

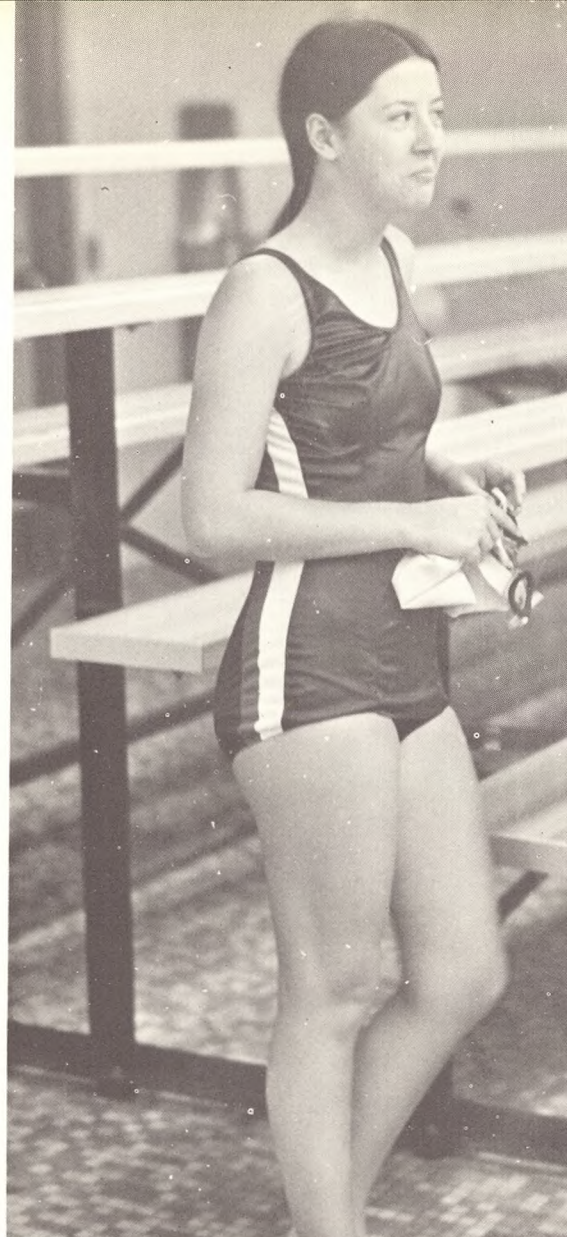

Captain Betty Moore





(l-r) Ann Jackson, Pat Gorman, Erin McLoughlin, Debbie Cosme, Shelia Pickard, and Betty Moore.

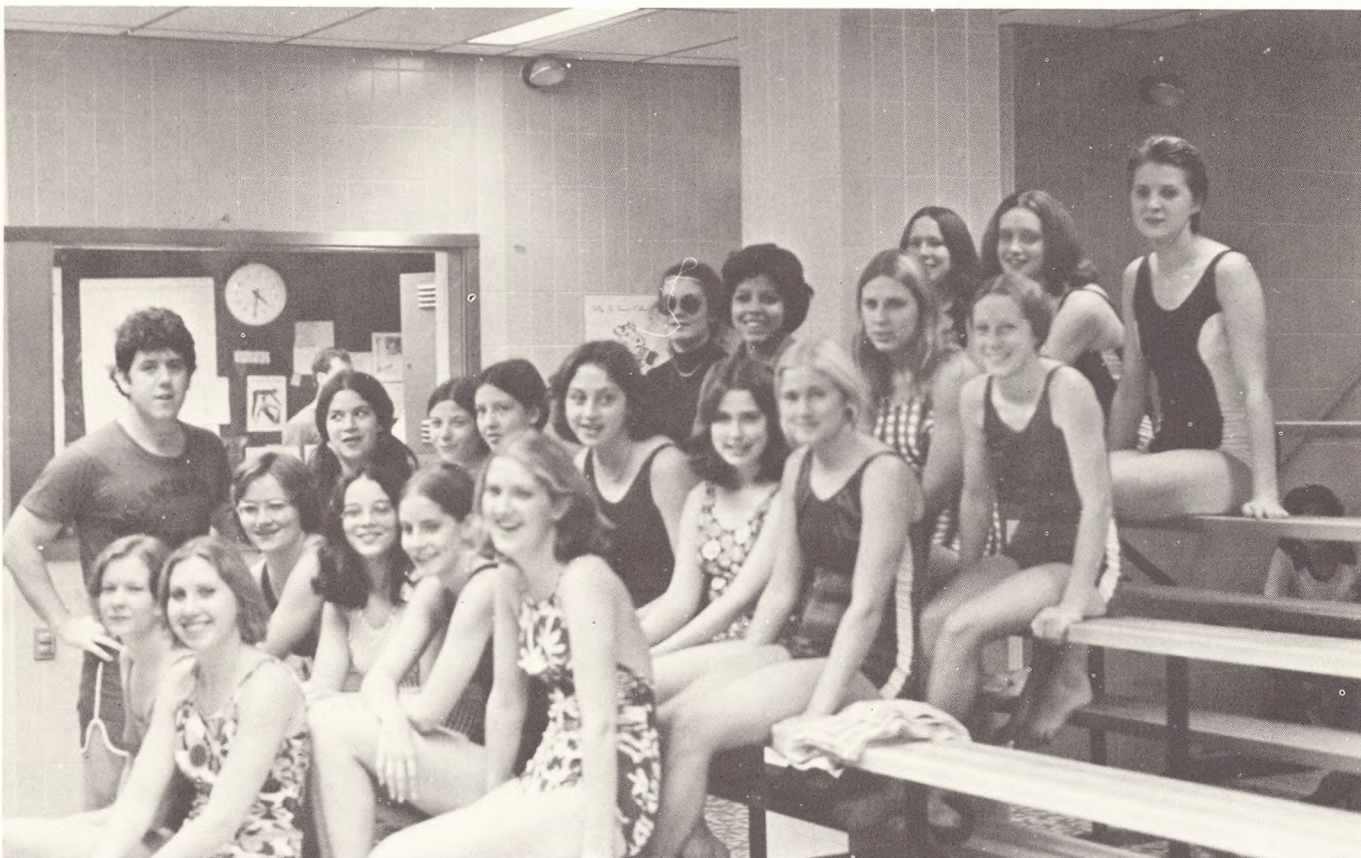

(l-r) 1ST ROW: Coach Peter Leonard, Kate Mulvey, Joanne Pfluger.
2ND ROW: Erin McLoughlin, Debbie Cosme, Pat Gorman, Ann Jackson.
3RD ROW: Manager Janet Zero, Captain Doreen Loughren, Cap-

tain Betty Moore, Shelia Pickard, Donna McDermott, Diane Maloney.
4TH ROW: Ellen Tucker, Veronica Velez, Janet Dreher, Maryanne Killeen. 5TH ROW: Marge Driscoll, Marion Dwyer, Halina Kuzmicka

Frank Apicino
 Mark Bahna
 John Bowshevicz
 Al Byrnes
 Brian Campbell
 Steve Collins
 Joe DeRose
 Dennis Dunwell
 Bob Fash
 William Ferro
 John Fritsch
 Joe Fritsh
 Ken Gorman
 Paul Lewendowski
 Kevin O'Brien
 William Pekora
 Brian Slattery
 Michael Sullivan

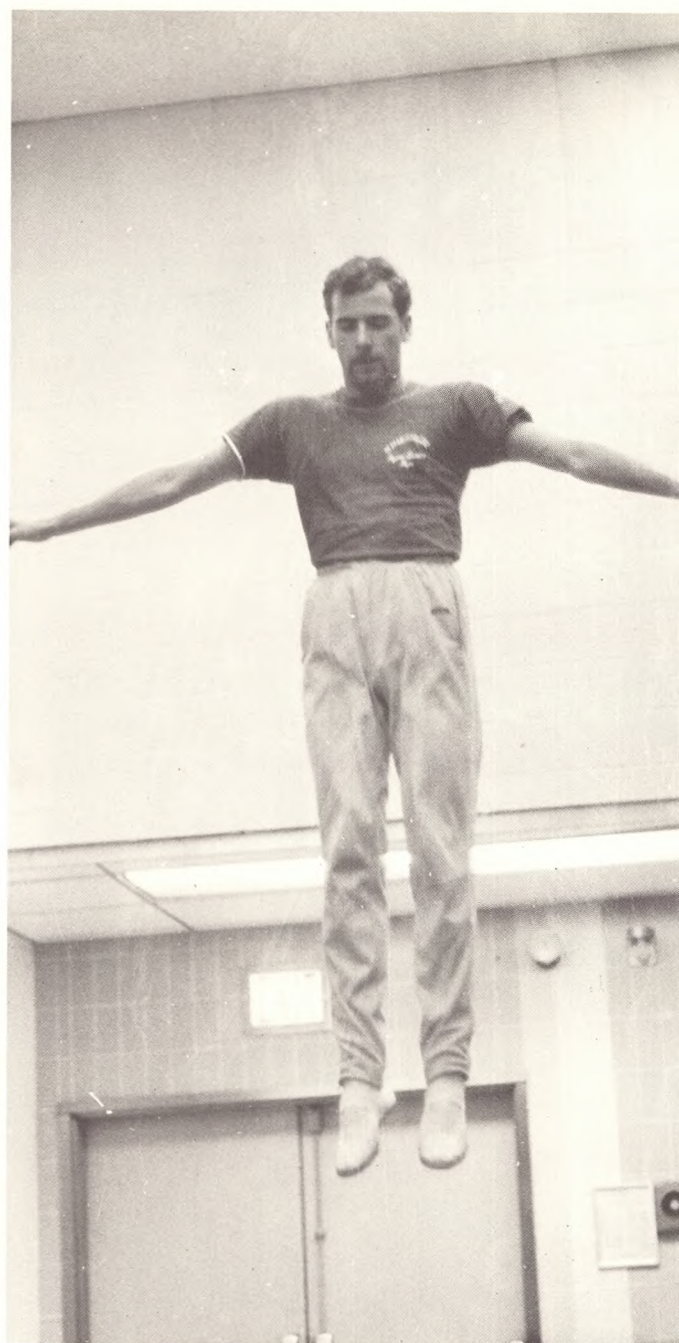

Brian Campbell

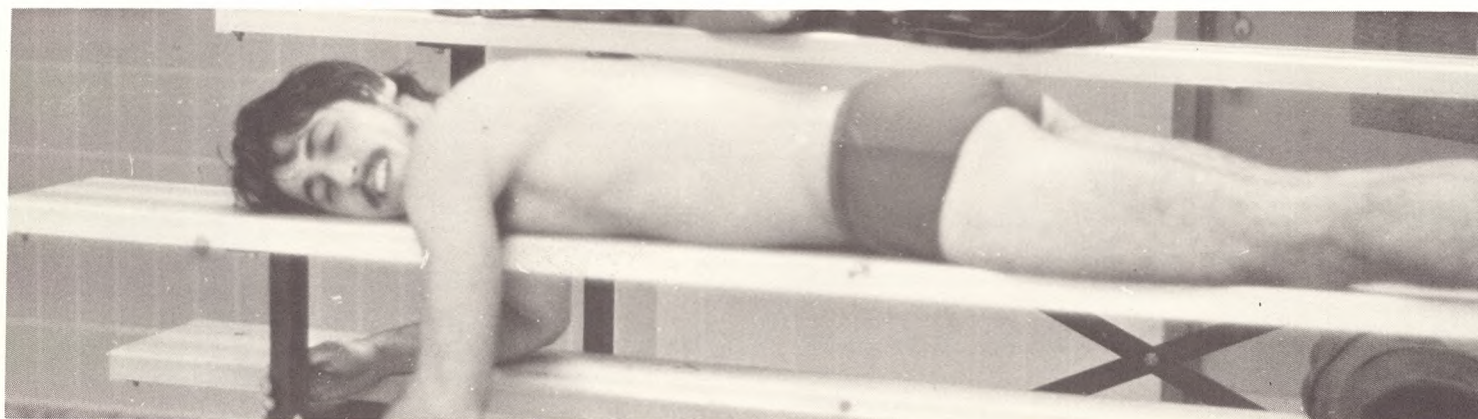

Joe De Rose

Men's Swim Team

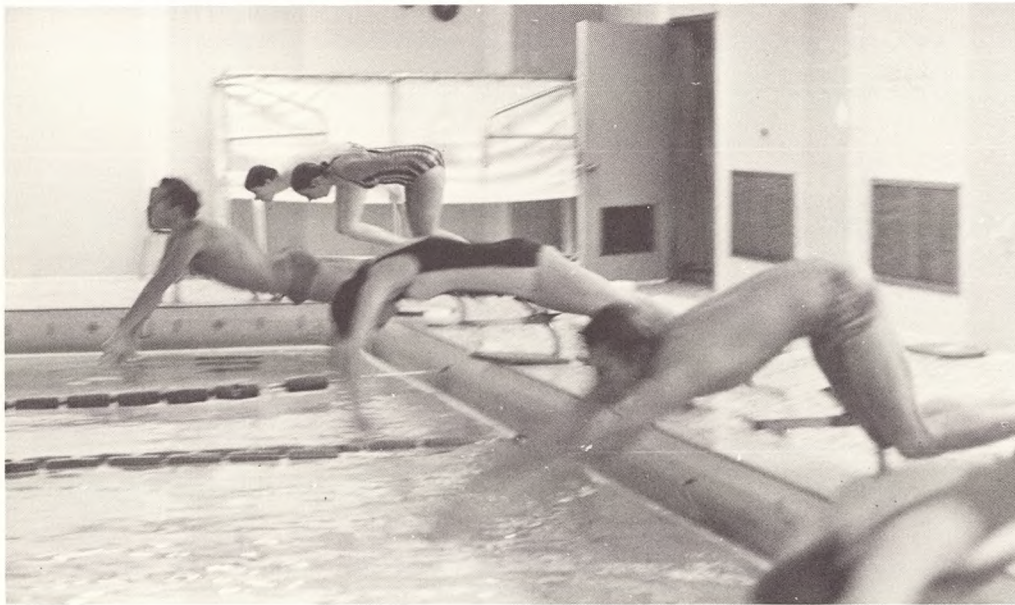

(l-r) 1ST ROW: Mike Sullivan, Joe Fritsch, Paul Lewendowski, Kevin O'Brien. 2ND ROW: Mark Bahna, Coach Peter Leonard. 3RD ROW:

Joe DeRose, Brian Slattery, Bill Pakora, Ken Gorman, Steve Collins. 4TH ROW: Dennis Dunwell, Bill Ferro, John Fritsch, Brian Campbell.

Waterpolo

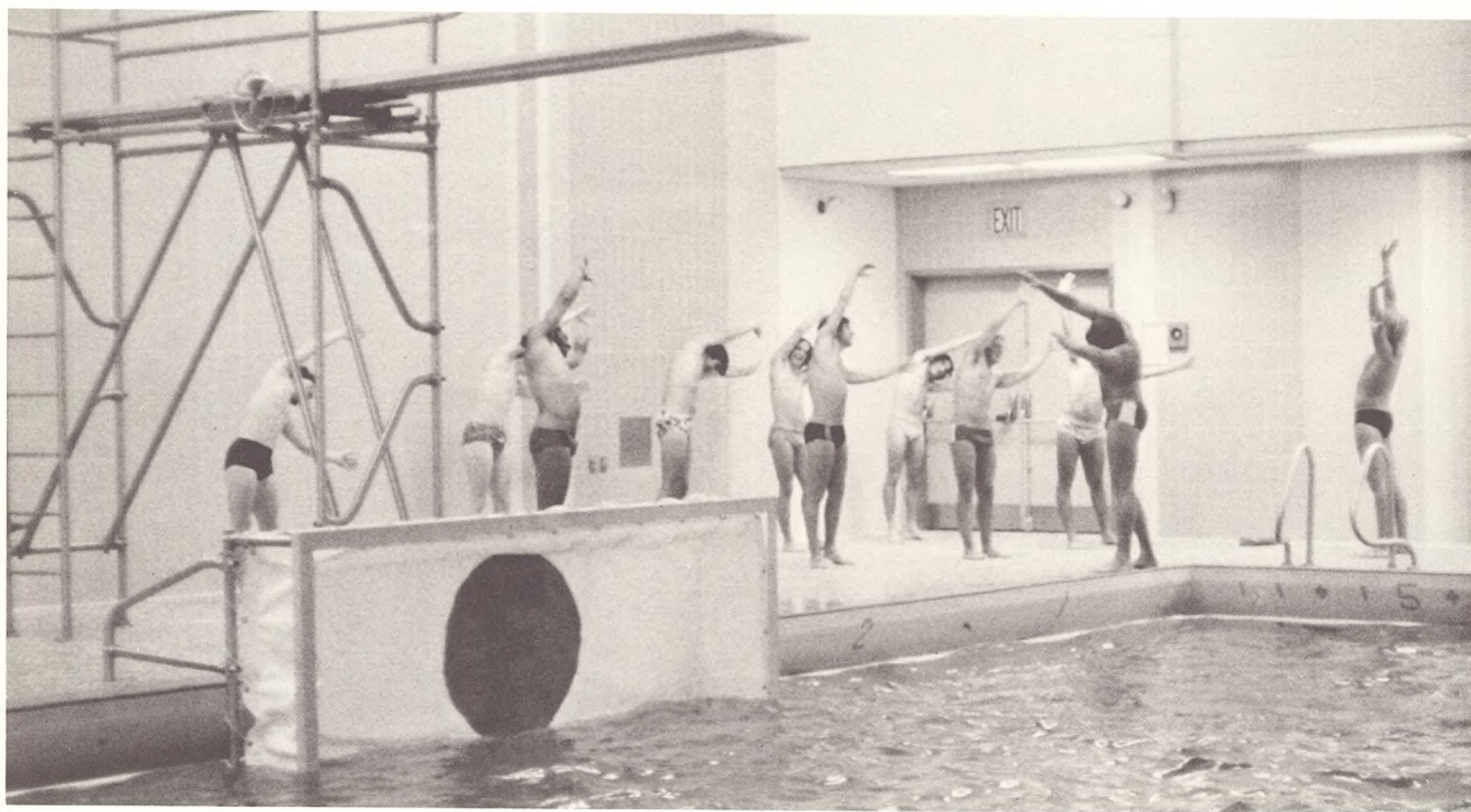



Frank Apicino
 Mark Bahna
 John Bowszewicz
 Al Byrnes
 Brian Campbell
 Steve Collins
 Joe DeRose
 Dennis Dunwell
 Bob Fash
 William Ferro
 John Fritsch
 Joe Fritsch
 Ken Gorman
 Paul Lewendowski
 Kevin O'Brien
 William Pekora
 Brian Slattery
 Michael Sullivan

Coach—Carl Quigley

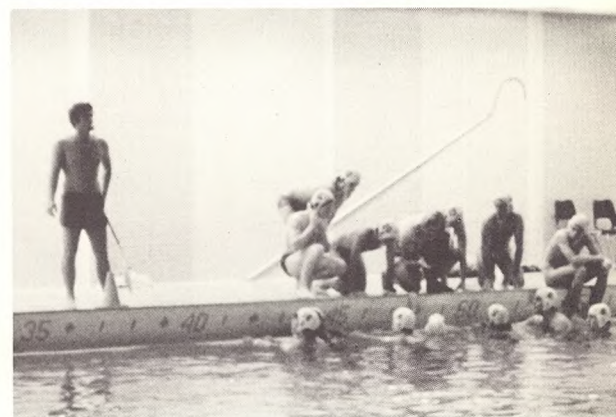

◀ (bottom to top) Bill Pakora, Al Byrnes, Steve Collins, Dennis Dunwell, Ken Gorman, Bill Ferro, and Mike Sullivan.

The St. Francis College soccer squad faced a rugged 12-game schedule this fall in addition to competing in the Hartwick College Tournament at Oneonta, New York.

In Division I Met Soccer Conference games, the Terriers met Fairleigh Dickinson University, Long Island University, Pratt Institute, Fordham University, Brooklyn College and Adelphi University.

The schedule also included contests with York College, City College of New York, University of New Haven, Hunter College, New York University and Manhattan College.

The team has benefited from the excellent coaching of Carlo Tramontozzi. Coach Tramontozzi captained the L.I.U. team in his playing days and later served as their assistant coach. He came to St. Francis in 1968 and has compiled a record of 60 wins, 38 losses and 9 ties.



FRONT ROW: Martin Dedvukaj, Herman Petsche, Philip LaSpisa, Tarcisio Fava, Dragon Radovich, Louis Valdes, John Carollo, Asst. Coach Joseph Marano. TOP ROW: Head Coach Carlo Tramontozzi, Gaetano Messina, Alfred Carrabotta, Gregory Kourtesis, Harold Harrison, Michael Wiles, Flaviano Vozila, Stephen Hiris, Lionel Payan, Errol Sebro, Manager John Charles.



ABOVE: The graduating seniors - back(l-r) forward Lionel Payan, 1974 All-Met selectee and the Terriers' leading scorer; forward Michael Wiles; forward Tarcisio Fava, 1974 All-New York State selectee; Assistant Coach Joe Marano; front- Harold Harrison; Head Coach Carlo Tramontozzi and midfielder Philip LaSpisa, All-American candidate. LEFT: Philip LaSpisa



SOCCER



Flavio Vozila controls ball in game against L.I.U.



Gregory Kourtesis (14) and Philip LaSpisa (8) look for the ball.



Words of encouragement from the sidelines.



Coach Tramontozzi and Tri-Captains—Lionel Payan, Tareisio Fava, Phillip LaSpisa



Leading scorer Lionel Payan against Pratt defender.

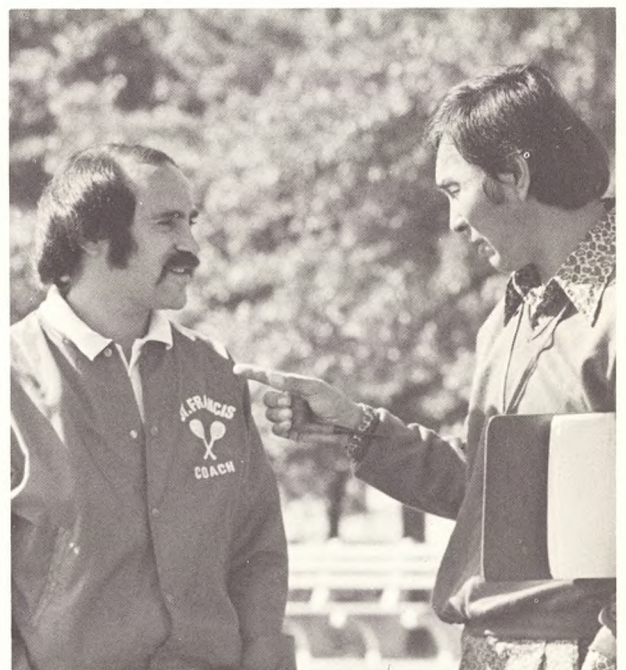

"You bring those bums up here again and I'll kill you!"



Do a little dance . . .

NAME	1	2	3	4	5	6	7	8	9	10	TOTAL
BARBARA	9 ✓	✗	9 ✓	✗	9 ✓	✗	9 ✓	✗	9 ✓	✗	✗
O'Brien	20	39	59	78	98	117	137	156	176	206	206
EDDIE	7 ✓	✗	✗	✗	7 ✓	✗	9 ✓	7 ✓	✗	9 ✓	✗
LEE	20	50	77	97	117	137	154	174	193	213	213
FRANK	✗	✗	9 ✓	✗	7 -	✗	✗	9 ✓	✗	7 2	
LEE	29	49	69	86	93	122	142	162	183	192	192
MIKE	3 5	✗	✗	7 ✓	✗	✗	7 ✓	9 ✓	✗	9 ✓	✗
McLoughlin	8	35	55	85	122	142	161	181	201	221	221
Glenn	✗										
Rivano	30										
SAM	- ✓										
RONDA	20										
STEVE	✗										
RUSSO	17										
RON	9 ✓										
Soave	20										
VIC	8 ✓										
Williams	20										

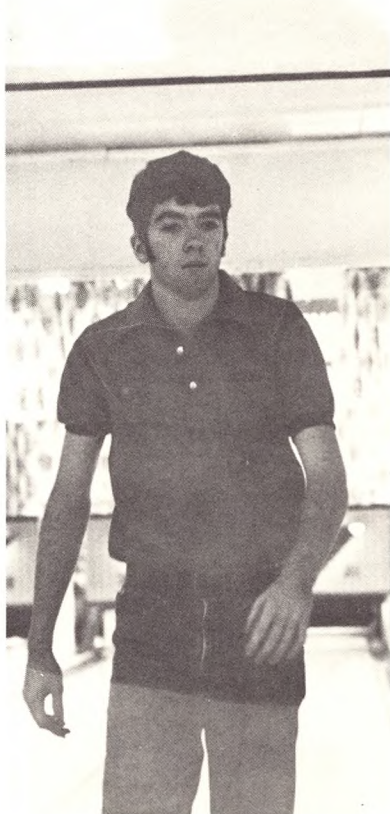

Mike McLoughlin



Steve Russo, Sam Ronda, and Frank Lee use the "finagle factor".



In their SPARE time

Moderated by Prof. Ernest J. Petrucelli, the Bowling Team met every Sunday to play other members of the Eastern Intercollegiate Bowling Congress. Teams of five played three games a week rotating on a seven point system. They have participated in MECCA, College Union, and New England Intercollegiate Tournaments. Co-captains Edward Lee and Barbara O'Brien have led the team against schools such as St. John's, St. Peter's, Stonybrook, Baruch, and Pace University.

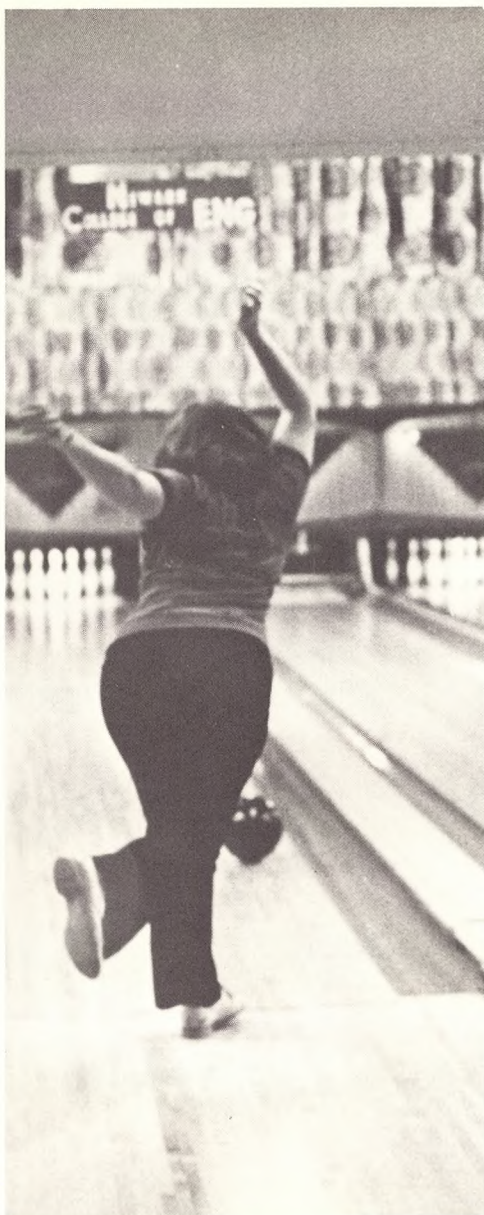

Barbara O'Brien strikes again.



Steve Russo, Glenn Rivano, and Sam Ronda watch keglers in action.

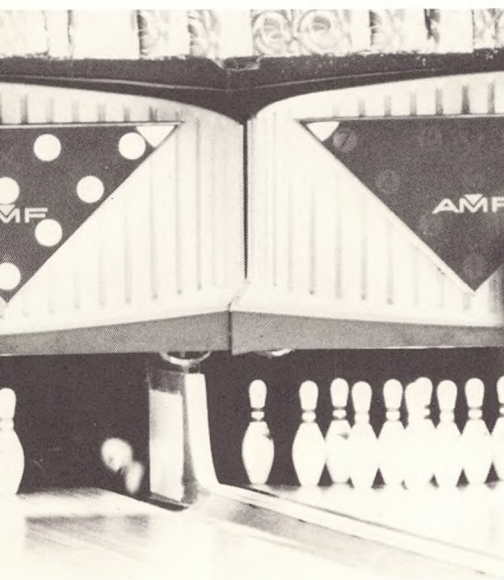

The St. Francis College Ice Hockey Club plays the varsity teams within the metropolitan area. The home games take place at the Coney Island Arena. This year the Ice Hockey Club competed against: Fordham, Fairleigh Dickinson, Brooklyn, Ramapo, Morris, Nassau, Iona, CCNY, and Wagner.

Determination and the Student Government Budget has kept this sport alive at SFC.

Steve Albright
Jerry Bailet
Richard Barbiera
Scott Corrieri
Anthony Curci
James Della Croce
Steve Figliozzi
Joseph Filippazzo
Gregory Hayes
Robert Lindsay

John McGuinness
George Meyers
Michael Palmiotto
Peter Shkrutz
Rick Sparno
Jacques Tortorli
President: Gregory Hayes
Captian: Joseph Filippazzo

ICE



HOCKEY



Richie Barbiera and teammates wait to begin to play.





Rick Sparno



▼ Every little bit helps.



Rifle Club

In existence now for a number of years, the Rifle Team is a member of the Metropolitan Intercollegiate Rifle Association. The competes against such schools as Fordham University, John Jay College, and the U.S. Merchant Marine Academy. Their coach is Lewis Turros.



MEMBERS

Chris Bronghton
Steve Bruce
Tom Clark
Andrew Kobel
Sal Musmecci
Mike Sheehan



Happiness is a warm gun; bang! bang! shoot! shoot!



Members of the team (l-r) Andy Kobel, Jim Reidy, Lou Turro, Tom Clark, and Mike Sheehan.



Relay teams.



Coach Driscall and Mike Ruzek and Michael Massone in set position.



INDOOR RELAY TEAMS: (l-r) TOP—Lance Forbes, James McAna, Nick Casale, Coach Dennis Driscoll. BOTTOM—Michael Massone, Michael Ruzek, and Michael Cannella.

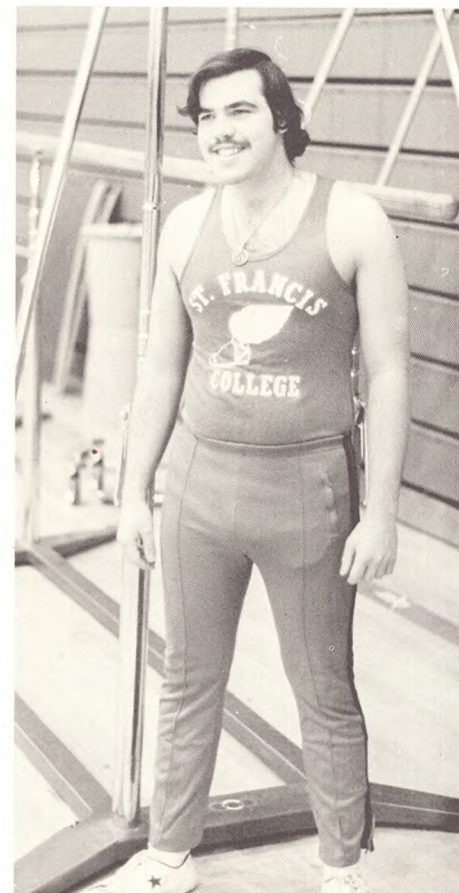

Nick Casale

TRACK



Mike Ruzek

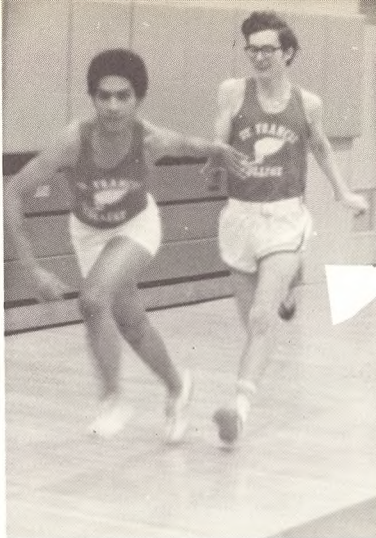

Charles Adams	Freshman
Mike Cannella	Senior
Nick Casale	Sophomore
Pat Gilhooly	Sophomore
Steve King	Sophomore
Phil Malone	Sophomore
Mike Morris	Senior
Paul Ricottone	Senior
Mike Ruzek	Sophomore
Carmine Usotta	Senior
Phil Warner	Sophomore
Tony Weeks	Sophomore

Coach: Dennis Driscoll



CROSS-COUNTRY TEAM: (l-r) TOP—Coach Dennis Driscoll, Mike Ruzek, Tom O'Hara, Lance Forbes, Phil Warner. BOTTOM—Pat Gilhooly, Carmine Lasoda, Mike Cannella—Captain, Steve Spellane.



Mike Canella taking 1st Place in the Marist Meet.



Mike Ruzek and Phil Warner.

INTRAMURALS



The Hockey Club tries their luck off the ice during the Floor Hockey games.



Director of Recreation Alan Sheehan demonstrates his volleyball technique.



Badminton

Basketball

Billards

Chess

Floor Hockey

Hearts

**One-on-One
Basketball**

Softball

Swim Meet

Table Tennis

Volleyball

Water Basketball

Pictures of the Independent Division Finals between "Gators" & "O'Keefe's A".









1886

GRADUATES



1976



Albert Adebayo
French

ALBERT ADEBAYO

Students Association

Foreign

ANDREW ADEGBOYE

-A.A.S. Computer Science

Patricia Agatista

Duns

Scotus Honor Society, Secretary; Chi Beta Phi; Science Society, President; Biological Society; Biology Student Assistant; Dean's List

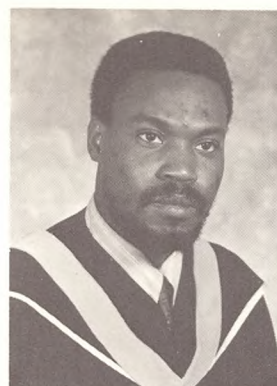

Andrew Adegboye
Business Management



Patricia Agatista
Biology



Samuel Akanni
Accounting

William Alleyne

Speech Contest—Second Place

Delaney

Phillip Alongi

Accounting Society

Accounting

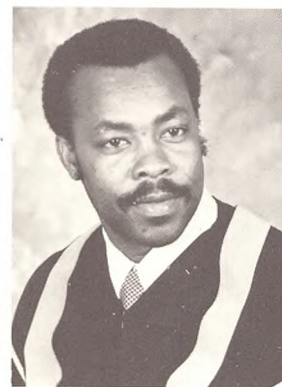

William Alleyne
Social Studies

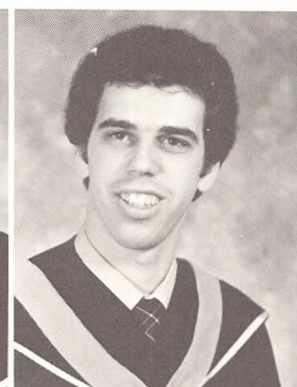

Phillip Alongi
Accounting

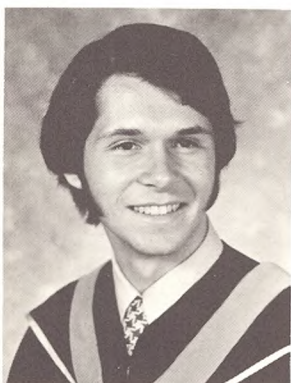

Francis Apriceno
Accounting

Francis P. Apriceno

Swimming Team; Tennis Team; Bowling Team; Accounting Society; Society for the Advancement of Management; Dean's List

Swimming

Lynn A. Archiopoli

Copy Editor—The Voice; Open House '75; Auxiliary Alpha Phi Delta; Hockey Club Booster

Copy

CAH: 1-

Track; Swimming

Soccer;



Lynn Archiopoli
English TT



Olatunbosun Ariyo
Special Studies

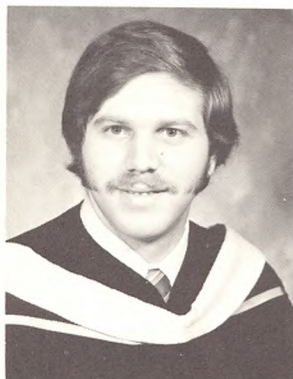

Robert Asciola
Business Management

Robert J. Asciola

Judo; Phi Rho Pi; Work Study Program; Knights of Columbus

Troupers;

Robert Atanasio

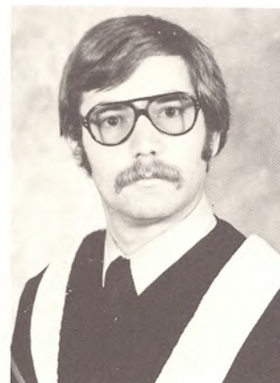

Robert Atanasio
History



Lillian Aveta
Health Science

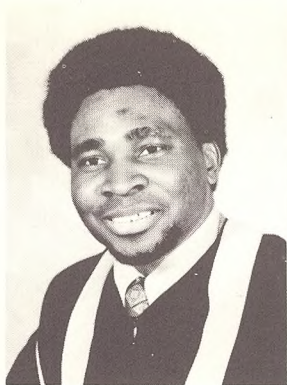

J. Suleman Babatunde
Business Management

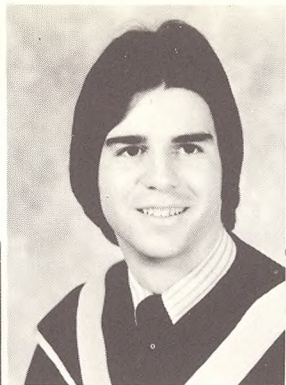

Vincent Bagarozza
Business Management

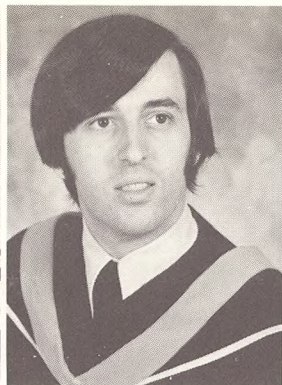

Francis Bagley
Accounting

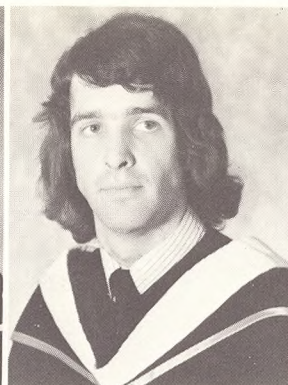

Paul Bain
Sociology

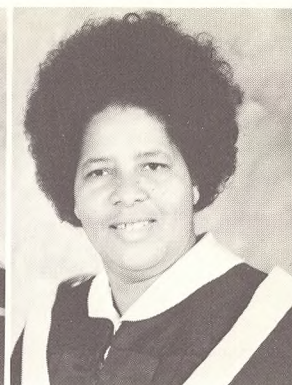

Carmen Bancroft
Special Studies

Joseph Bandelt

Joseph Bandelt

Pi Alpha
Fraternity—President; Basketball Intramu-
rals; Softball Intramurals; Dean's List

Vinny Bagarozza

Society
for the Advancement of Management; Busi-
ness Club—President; Alpha Kappa Psi;
Sophomore Senator; Intramurals

ZENA Baptiste

Francis P. Bagley

Account-

ing Society

Jane Mary Barbana

Math Club

—President, V.P. '75, Treas. '74 & '73; Se-
nior Senator—Academic Committee; Open
House '75; Math Tutor; Volleyball Mara-
thon

Paul Bain

Orientation '74

Freshman

Richard A. Barbiera

A.A.S. in

Computer Science; Hockey Club—President;
Alpha Phi Delta; Softball Intramurals; Floor
Hockey Referee

C. A. Bancroft

Register-

ed Nurse—Georgetown, Guyana; R.N.—Lon-
don, England; R.N. Ontario, Canada; R.N.—
New York

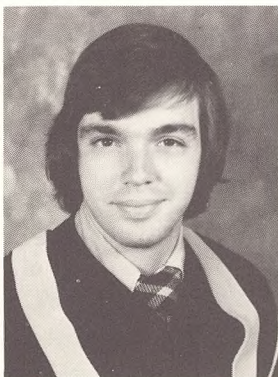

Joseph Bandelt
Business Management



Zena Baptiste
Special Studies

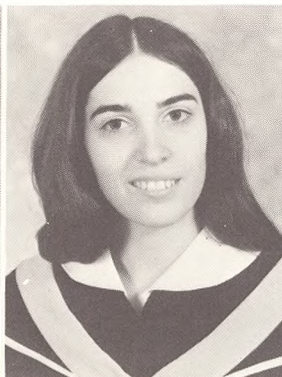

Jane Barbara
Mathematics TT

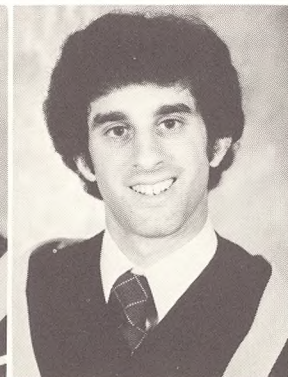

Richard Barbiera
Business Management

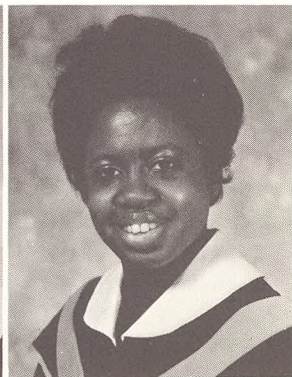

Priscilla Barnes
Health Science

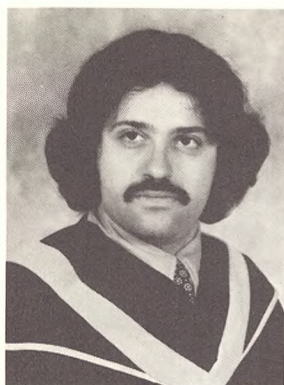

Raymond Bassil
Mathematics

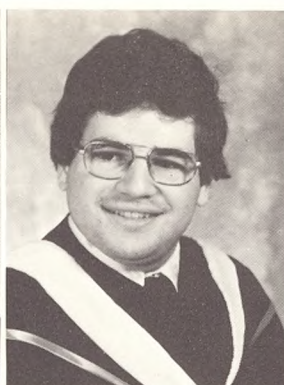

Michael Beltrami
Social Studies

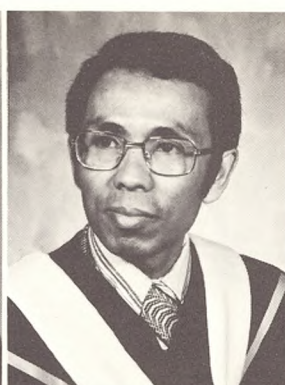

Vicharn Benchakul
Business Management

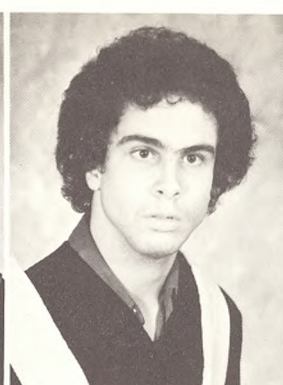

John Benitez
Psychology



Myrtle Benjamin
Special Studies

Raymond M. Bassil

Phi Rho
Pi Fraternity; Kappa Mu Epsilon; Math Club;
Dean's List; Intramurals

John Benitez

Chi Beta
Phi; Psi Chi—Vice President; Psychology
Club; Student Research Assistant; Fresh-
man Orientation '74 & '75; Women's
Symposium Videotape

Frank J. Bisingano

Health
Science Association; Baseball; Intramurals;
Pi Alpha Fraternity

Michael Beltrami

Who's
Who in American Colleges and Universities;
Reporter—The Voice; Class of '76 Freshman
Sec.; Freshman Orientation '74 & '75; St.
Thomas More Law Society; Parents' Ori-
entation

Myrtle J. Benjamin

Catherine Bontke

Botani-
cal Society—V.P. '74 & '75; Science Society
—Co-editor of Phoenix '75; Biological Soci-
ety—Treasurer '74 & '75; Voice Staff;
Freshman Orientation '74 & '75

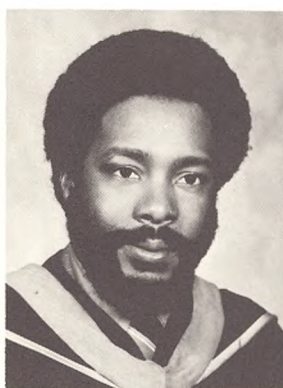

Michael Betton
Accounting



Barbara Bevelaqua
English

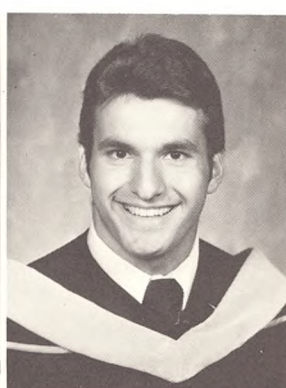

Frank Bisingano
Health Science

Roy Borrelli

Dean's
List; Varsity Baseball

Marjorie E. Bowen

Eugene D. Boyle

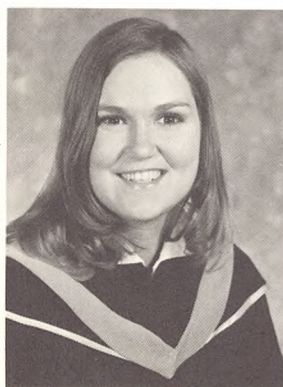

Catherine Bontke
Biology

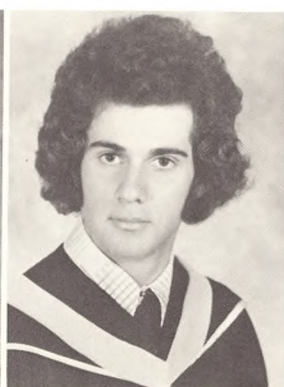

Roy Borrelli
Business Management



Marjorie Bowen
Special Studies



Annette Boyce
Special Studies



Margaret Boyle
Special Studies



Beulah Bradshaw
Special Studies

Olga A. Bradshaw
Dean's List

Asquith Bristol



Olga Bradshaw
Special Studies

Robert Brown
Alpha
Kappa Psi Fraternity; Dean's List; Business
Club; Accounting Society; Intramural-Base-
ball, Basketball, Water Polo

Mary T. Browne
Intramurals

Stephen M. Bruce
Alpha
Phi Delta Fraternity; Duns Scotus Honor
Society; St. Thomas More Law Society -
President; The Voice; Phi Alpha Theta

Ellen Burke
Society
for the Advancement of Management;
Dean's List

Marguerite Burke
The Voice; Ski Club

P T Burke

Gertrude Burns

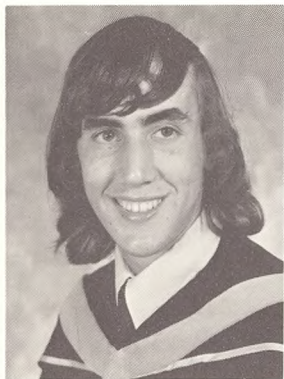

Robert Brinn
Business Management

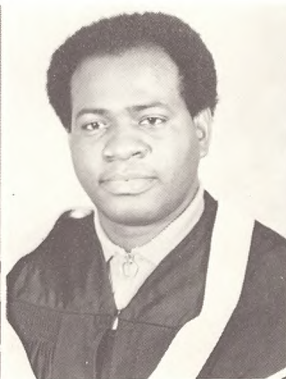

Asquith Bristol
Special Studies

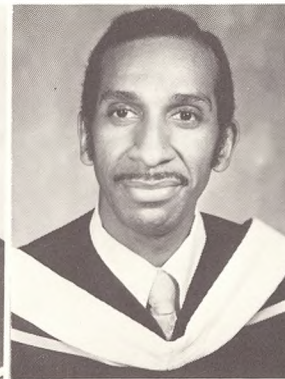

Clarence Brown
Special Studies

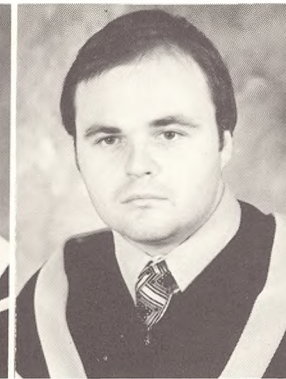

Robert Brown
Accounting

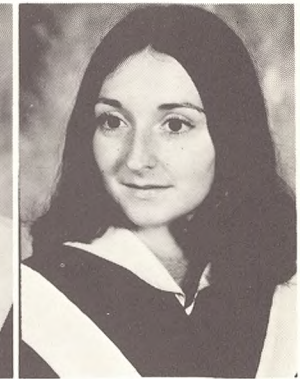

Mary Browne
Sociology B

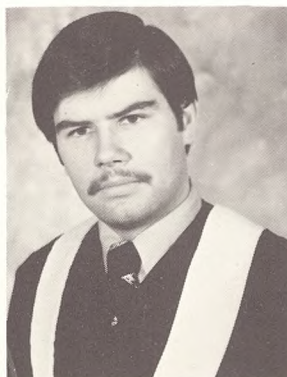

Stephen Bruce
Political Science



Ellen Burke
Business Management



Marguerite Burke
Elem. English TT



Phyllis Burke
Special Studies

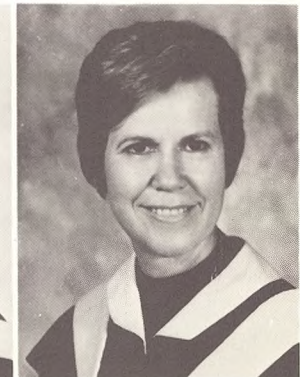

Gertrude Burns
Special Studies

Valerie M. Butler

Health
Science Association; Asst. Treas. of Black
Student Association; Foreign Student As-
sociation



Valerie Butler
Health Science



George Buzzetta
Accounting

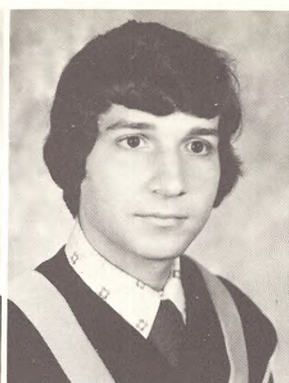

Joseph Caldarella
Accounting

George F. Buzzetta

Class of
'76 Freshman & Sophomore Class President;
Troupers; Alpha Psi Omega; Society for the
Advancement of Management; Chairman—
Soph.-Frosh. Ball; Accounting Society;
Alpha Kappa Psi

Joseph Caldarella

Alpha
Phi Delta Fraternity—President; Freshman
Baseball Team; Accounting Society



Wilma Camarro
Biology

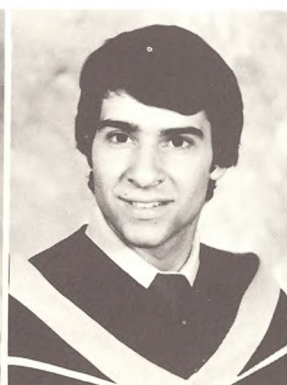

Wayne Camp
Physical Education

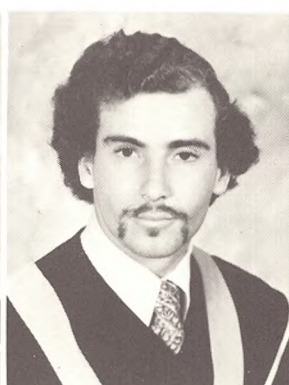

Brian Campbell
Business Management

Wilma J. Camarro

Zeta
Gamma Sorority, Secretary '74; Science So-
ciety; A.I.B.S.; Tennis Club; American
Chemical Society; Forensic Society

Wayne Camp

Class of
'76 Vice President—Freshman, Sophomore,
and Junior Year; Dean's List; Karate; Physi-
cal Education Club

Brian J. Campbell

Alpha
Kappa Psi Fraternity; Men's Varsity Swim
Team; Varsity Water Polo Team; Intra-
murals

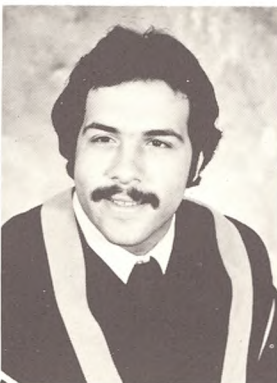

Ronald Camporeale
Business Management



Lily Cann
Psychology

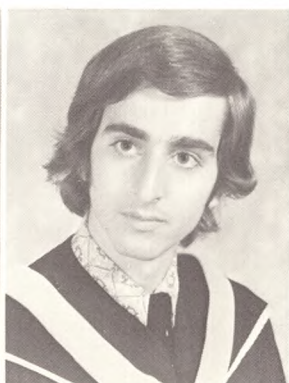

Michael Cannella
Biology

Ronald M. Camporeale

Phi Rho
Pi Fraternity, Praetor '76, Treasurer '75,
Rooms Chairman '74; Intramurals; Business
Club; Society For The Advancement of
Management; Senior Senator

Lily Cann

Psych-
ology Club; Yearbook Photographer; Psi Chi
Honor Society; Chi Beta Phi

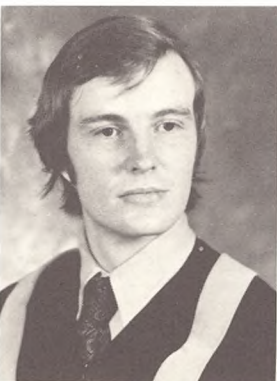

Richard Cardiff
Accounting



Lisa Cardo
Biology

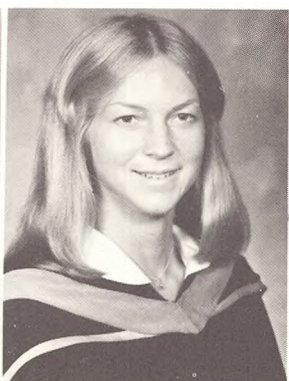

June Carroll
Accounting

Richard Cardiff

Alpha
Kappa Psi Fraternity; J.F.K. Scholarship
Committee; Business Club; Accounting So-
ciety; Intramurals

Lisa Cardo

Science
Society, Co-editor of The Phoenix; Botani-
cal Society; American Institute of Biological
Sciences; Biological Society; Student Af-
filiate of the American Chemical Society;
Chess Club



Patricia Carucci
Business Management



Margaret Casey
Special Studies

June Carroll

Accounting Society, President; Business Club & Society for the Advancement of Management, V.P. '75; Voice, Business Manager '75 & '76; Tennis Club; Student Assistant Theology Department; Student Assistant Accounting Department

Patricia Carucci

Business Club; Dean's List; Volleyball Marathon

Charoenlab, Kuankid

Hyacinth Charles

Johnny F. Charles

Soccer Manager '75 & '76; Self Defense Club, President; Foreign Students Association; Accounting Society; Foreign Students Assoc.

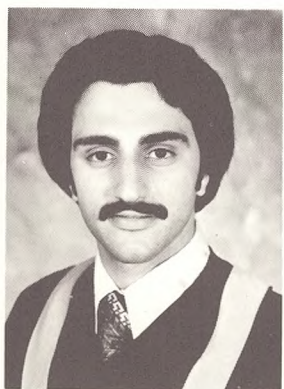

Anthony Ceraso
Accounting

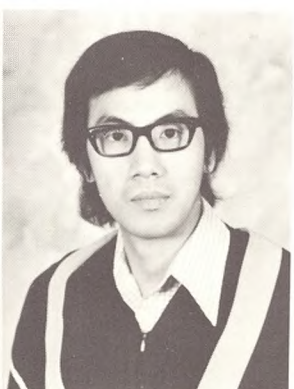

Oi Chan
Accounting

Margaret Casey

Anthony Ceraso

Alpha Phi Delta Fraternity, V.P. '74; Accounting Society; Society for the Advancement of Management; Science Society; Dean's List; Intramurals

AGNES

Yuh Jong Chin

Thomas Clark

Alpha Kappa Psi Fraternity; Intramurals; St. Thomas More Law Society; Rifle Club; J.F.K. Scholarship Committee; Business Club

Thomas C. Cody

Phi Alpha Theta; Football Club; Intramurals; Dean's List

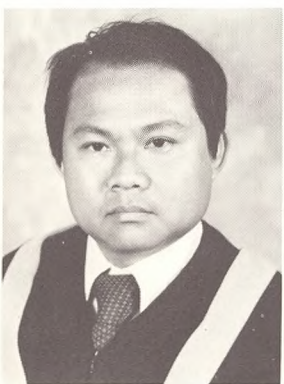

Kuankid Charoenlab
Economics



Hyacinth Charles
Special Studies

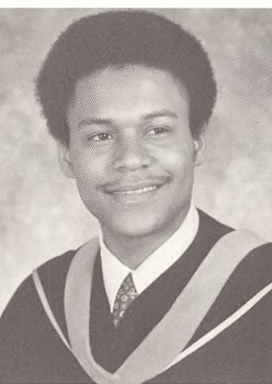

Johnny Charles
Accounting

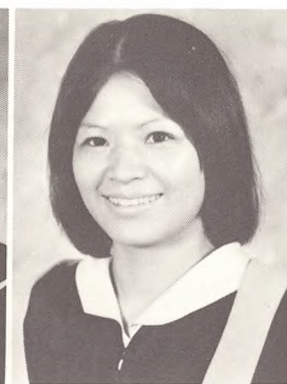

Yuh-Jong Chian
Accounting

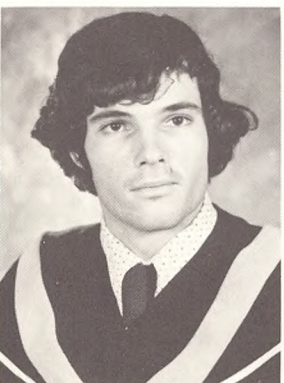

Thomas Clark
Accounting

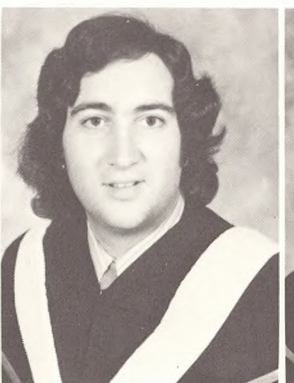

Thomas Cody
History

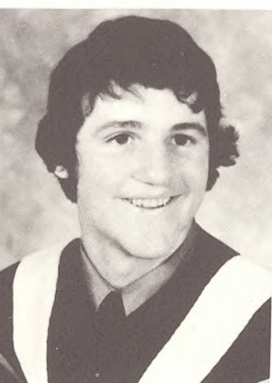

James Collins
Political Science



Monica Collins
Special Studies

Michael Constantino

Society
for the Advancement of Management; Dean's
List

Jean I. Coomansingh

Ethna M. Corcoran

Kappa Delta; Dean's List

John T. Corrigan

James Courage

Class
of '76, President; Society for the Advance-
ment of Management; Circle "K" Club; Var-
sity Tennis; Intramurals

Anne C. Cronen

Editor
in Chief—Franciscan '76; Troupers, Secre-
tary '75 & '76; Voice, Layout Editor '75;
Accounting Society, Alpha Psi Omega;
Who's Who in American Colleges and Uni-
versities

Marie Dabbene

Michael J. Daley

Varsity
Tennis; Senior Senator; Social Activities
Comm.; Freshman Orientation '75; Ac-
counting Society; Intramurals

James V. Damiani

Troup-
ers; Alpha Psi Omega; Business Club; Cir-
cle "K" Club

Anthony D'Amore

Kappa Psi Fraternity

Troup-

Alpha

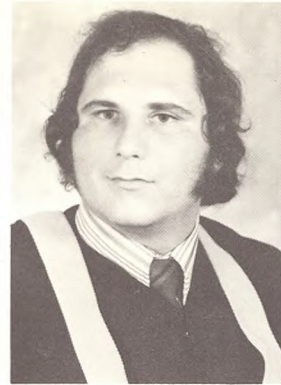

Michael Constantino
Business Management



Jean Coomansingh
Special Studies

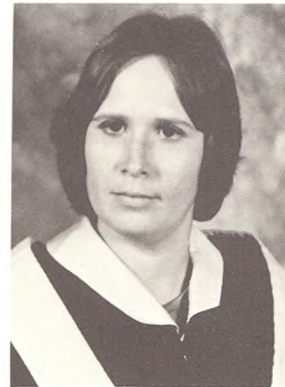

Ethna Corcoran
Sociology B



Margaret Corprew
Psychology

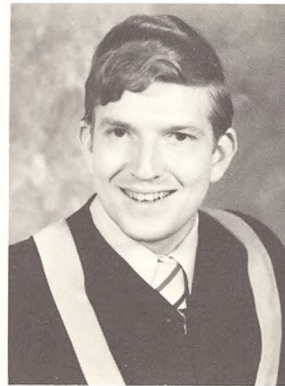

John Corrigan
Accounting

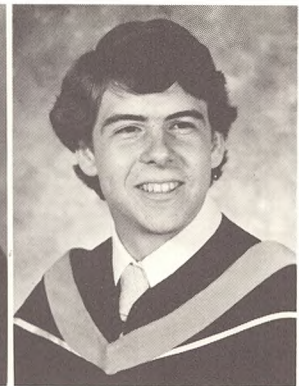

James Courage
Business Management

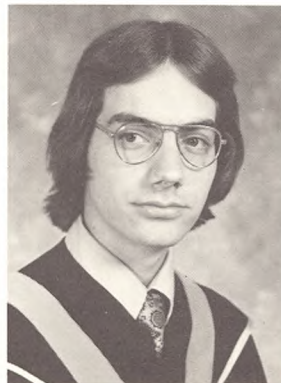

Thomas Cravotta
Chemistry



Anne Cronen
Accounting



Marie Dabbene
Elem. English TT



Julianah Dada
Special Studies

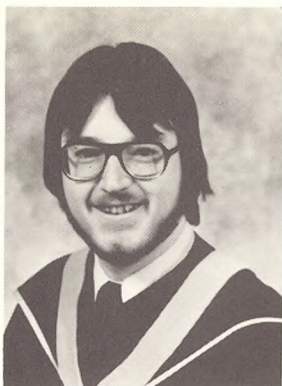

Michael Daley
Accounting

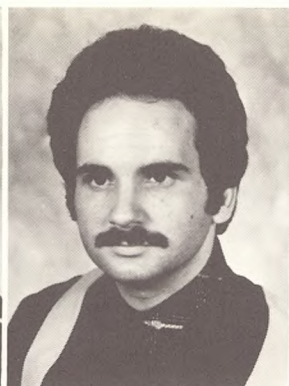

James Damiani
Business Management

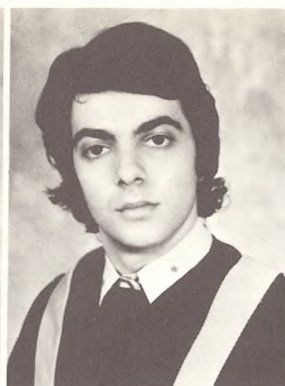

Anthony D'Amore
Accounting

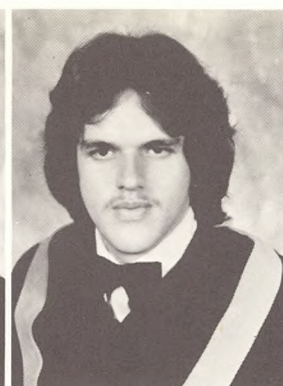

Richard Danderline
Accounting



Arleatha Daste
Special Studies

Richard Danderline

Student
Government Secretary '75 & '76; The Voice;
Accounting Society; Phi Rho Pi Fraternity;
Treaty Stone

Agnes M. Davis

Bernard DeMarinis

Dennis DeMarinis

Dean's List; Intramurals

Brian Dennigan

Treaty
Stone—President '76; Softball Intramurals;
Yearbook

John D'Errico

Swimming
Team; Pi Alpha Fraternity, Historian; Intra-
murals

Salvatore J. D'Esposito

Account-
ing Society



Agnes Davis
Special Studies

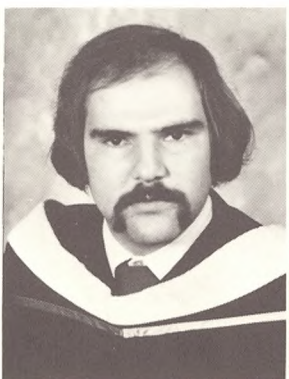

Bernard DeMarinis
Social Studies

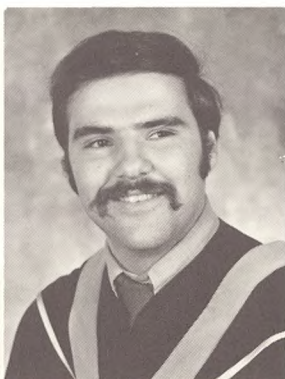

Dennis DeMarinis
Social Studies TT

Charles DeStefano

Chi Beta
Psi; Psi Chi Honor Society; Dean's List; Psy-
chology Club; Student Assistant; Intramu-
rals

Philip a. DeVito

Alpha
Kappa Psi; Accounting Society; Dean's List;
Society for the Advancement of Manage-
ment; Rifle Team

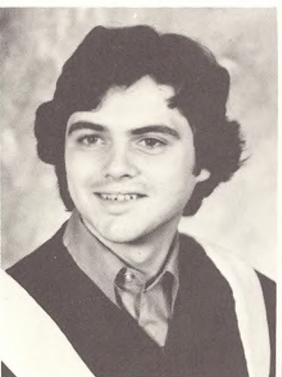

Brian Dennigan
English TT

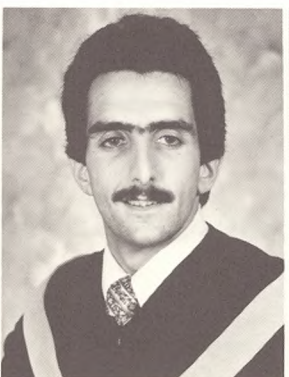

John D'Errico
Business Management

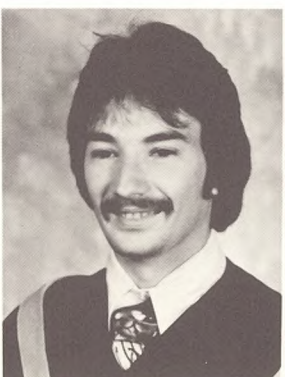

Salvatore D'Esposito
Accounting

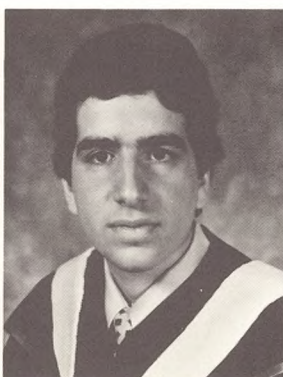

Charles DeStefano
Psychology

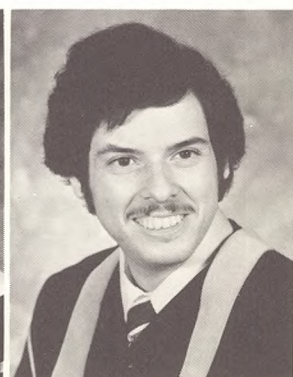

Philip DeVito
Accounting



William Dyer
Business Management



Maytinee Dharmajiva
Business Management



Angela DiBenedetto
Sociology B



Raymond Domkowski
Biology



Catherine Dougherty
Elem. English TT



Lisa Douglas
Accounting



Debra Downes
Psychology



Christine Drozdal
Psychology



Teresa Duval
Accounting



Patricia Eames
Elem. Mathematics TT

Angela DiBenedetto
ogy Club; President

Sociol-

Debra Downes
ogy Club; Psi Chi

Psychol-

Raymond C. Domkowski
Franciscan; Science Society; Alpha Phi Delta;
Knights of Columbus; Rifle Club

Patricia Eames

Cathy Dougherty
Pi Sigma
Delta Sorority; The Voice, Copy Editor '75

Li Seale
Debat-
ing; Business Club; Foreign Students Associ-
ation

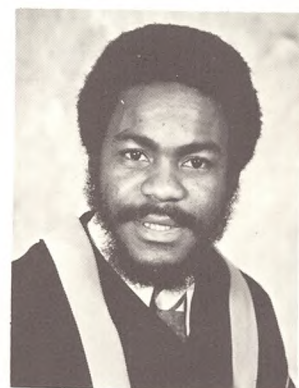

Giovanni Earle
Business Management

Gloria R. Eddy



Gloria Eddy
Special Studies



Audrey Etienne
Special Studies



Ebenezer Falaiye
Business Management

Audrey Etienne

Anita Farioli

Troupers;
Botanical Society; Psychology Club

Joseph M. Ferro

Stephen Figliozzi

Alpha
Phi Delta Fraternity; Hockey Team; St.
Thomas More Law Society; Phi Alpha Theta
Honor Fraternity; Freshman Orientation '73,
'74, '75

Miriam Findlator

Rosemary Flanagan

Science
Society; Botanical Society; A.C.S. Student
Affiliate; A.I.B.S.



Anita Farioli
Psychology

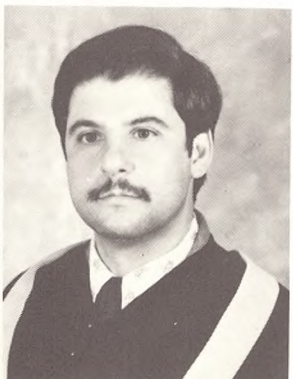

Joseph Ferro
Business Management



Stephen Figliozzi
Political Science

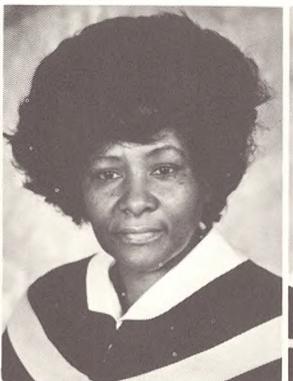

Miriam Findlator
Special Studies

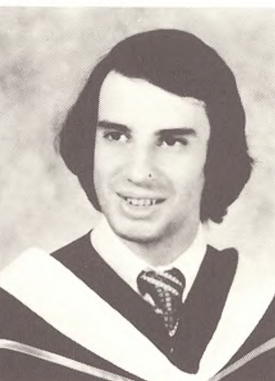

Anthony Fiore
Psychology

Christopher Forte

Soccer

Christopher Forte

List; 50/50 Club

Dean's

Simeon A. Funmilayo



Rosemary Flanagan
Chemistry

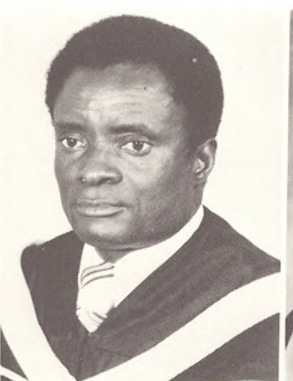

Jones Fordwuor-Addo
Accounting

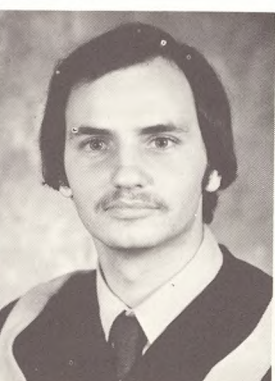

Christopher Forte
Business Management

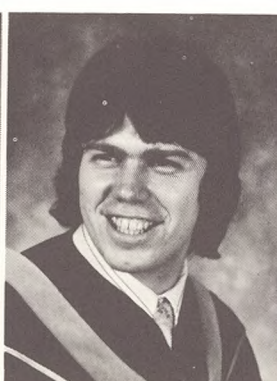

Robert Francis
Business Management

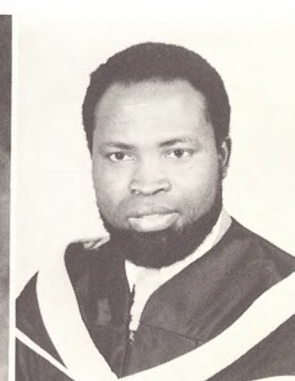

Simeon Funmilayo
Special Studies



Parvin Ganeschram
Special Studies



Catherine Gholson
Special Studies



Geraldine Grieco
Special Studies

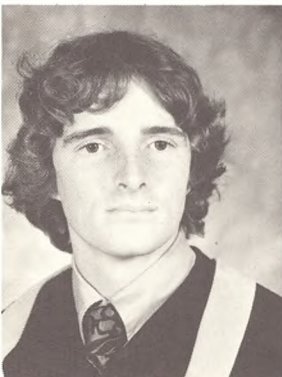

Robert Hannafin
Accounting

Marie O. Geisel

Robert J. Gend

St. Thomas More Law Society, Vice President; Phi Alpha Theta Honor Society, Vice President; Dean's List; Phi Rho Pi Fraternity, Treasurer; Who's Who in American Colleges & Universities; Intramurals

Yvonne T. Goodwin

Geraldine Grieco

John M. Grzanka

Science Society

Robert D. Hannafin

Varsity Basketball; Class of '76 Vice President; Pi Alpha Fraternity; Intramurals; Knights of Columbus; Accounting Society

Stephanie Harding

Margaret Healy

Accounting Society; Pi Sigma Sorority; Swimming Team; Student Government; Dean's List



Marie Geisel
Special Studies

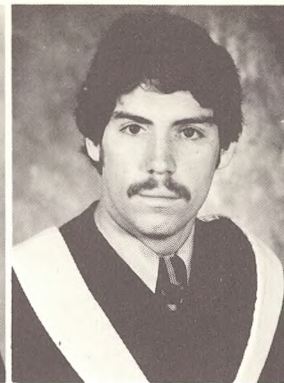

Robert Genalo
Political Science



Yvonne Goodwin
Special Studies



Elva Grier
Special Studies



John Grzanka
Chemistry



Gloria Haiges
Accounting



Stephanie Harding
Special Studies



Margaret Healy
Accounting



Violet Henry
Special Studies

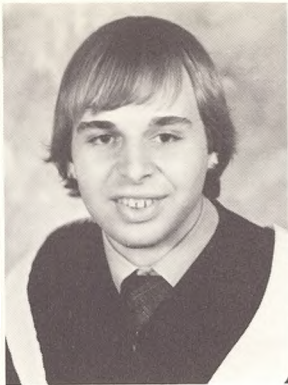

William Hensch
Business Management

Violet Henry

William Hensch
Intramurals; Dean's List

Intramurals

Gregory Hernandez

Black
Students Association, President '75 & '76;
Intramurals

Black

Albertina Hicks

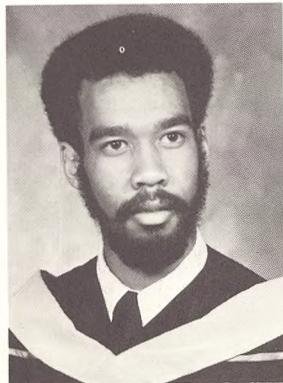

Gregory Hernandez
Business Management



Albertina Hicks
Special Studies

Hazel M Hill

John B. Hogan

Alpha
Phi Delta Fraternity; Phi Alpha Theta; Intramurals

Alpha

William P. Hogg

Track & Field; Intramurals

Troupers;



Hazel Hill
Accounting

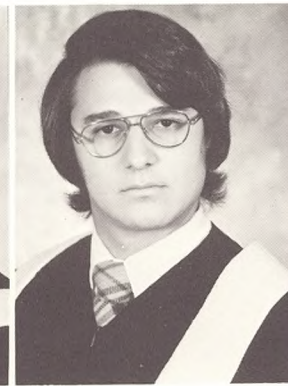

John Hogan
Social Studies TT

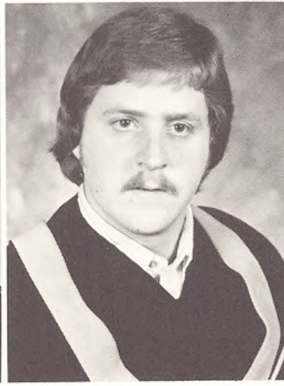

William Hogg
Business Management

Catherine J. Hood

Vincent D. Iacovelli

Tom Iannaccone

The
Voice, Editor-in-Chief; Student Government;
Troupers; Psi Alpha Theta; Alpha Psi
Omega; Botanical Society

The



Catherine Hood
Special Studies

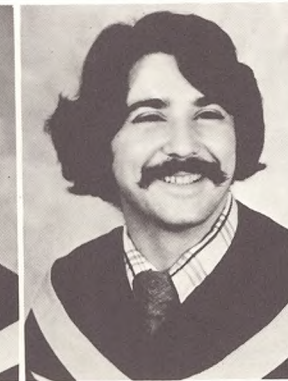

Vincent Iacovelli
Special Studies

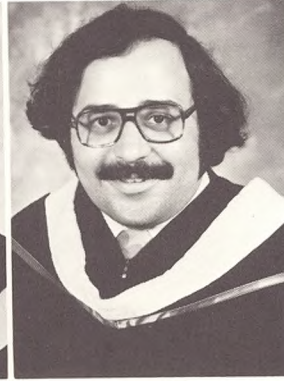

Thomas Iannaccone
Political Science

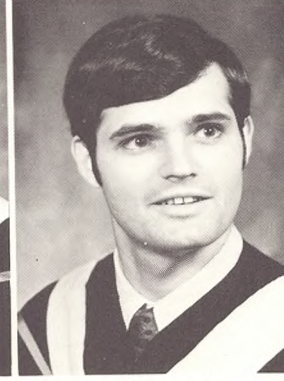

Lawrence Imbornoni
English

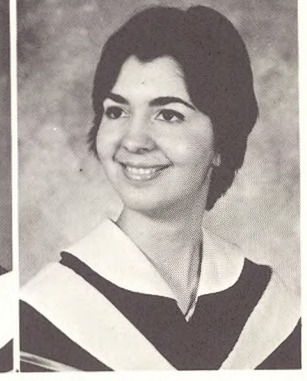

Marie Imbriano
Political Science

John Kaplon

Alpha
Phi Delta Fraternity; Science Society; Troupers; Chi Beta Phi; Intramurals; Alpha Psi Omega

Dorothy Johnson

John Kaplon

Phi Delta Fraternity; German Club

Kathryn J. Keenan

Women's
Basketball Team; Women's Swim Team; Physical Education Club, President; Franciscan; Freshman Orientation '75; Intramurals; Dean's List

Raymond F. Keenan

Varsity
Basketball; J.V. Basketball; Pi Alpha Fraternity; Sociology Club; Intramurals; Student Assistant, Recreation Department

Paul H. Januszewski

Debating
Team; Phi Alpha Delta; Economics Society; Intramurals; Student Assistant—Library

Kevin J. Kelleher

Sociology Club; Ski Club; Christian Fellowship

John Kaplon

Society; Dean's List

Economics

Christopher Kelly

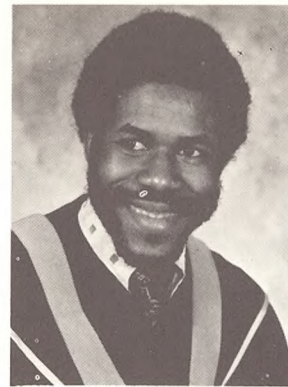

Joyce James
Special Studies

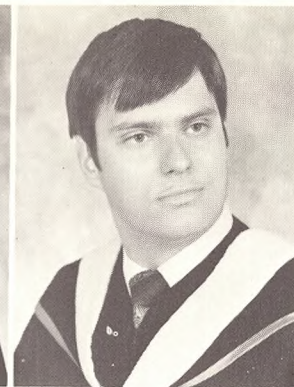

Paul Januszewski
Economics



Odilon Jean
Economics

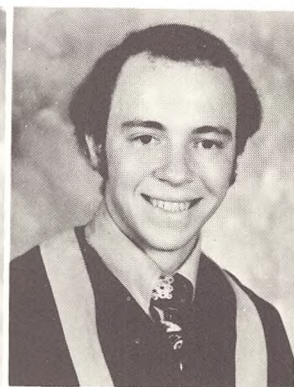

Steven Jenkusky
Biology



Dorothy Johnson
Special Studies

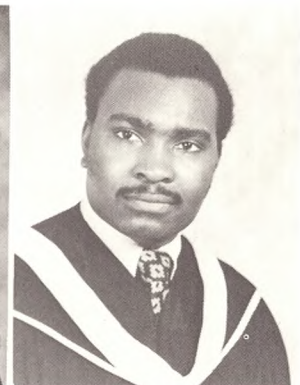

Wesley Johnson
Business Management

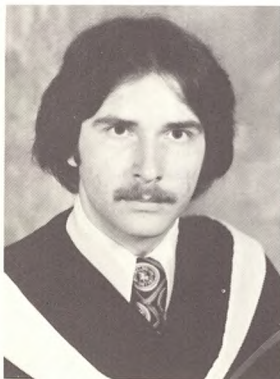

John Kaplon
History



Kathryn Keenan
Physical Education

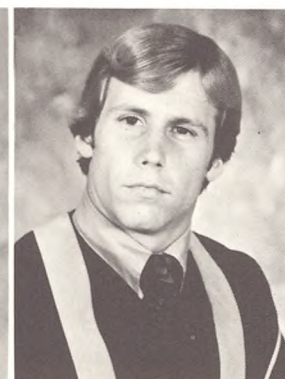

Raymond Keenan
Physical Education



Kevin Kelleher
Sociology

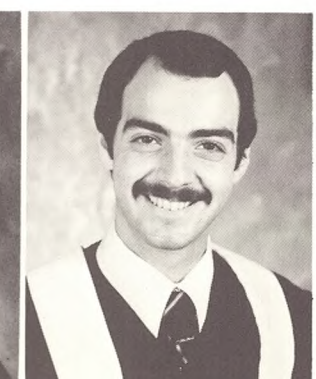

Christopher Kelly
Religious Studies



Joan Kielczewski
Sociology

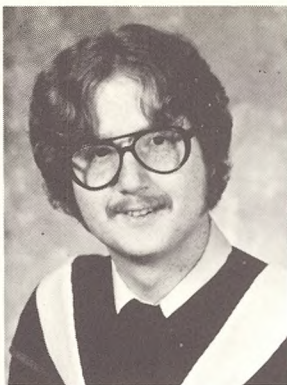

John Kiely
English

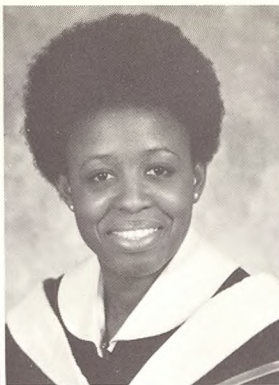

Paulette King
Business Management



Gail Kolks
Biology



Amara Kupituksa
Accounting

Joan M. Kielczewski

Freshman

Orientation '73; Alpha Kappa Delta

John Kiely

Phi Rho

Pi Fraternity, Vice Praetor '76, Secretary '75; Treaty Stone; Folk Fests; Senior Senator; The Voice

Gail Kolks

Science

Society; Vice President '75; Botanical Society, Sec.-Treas. '74 & '75; Biological Society, President '75; Tennis Club, Treasurer '73

Joseph Lane

Amara Kupituksa

Langdon

Dennis Lacognata

Gloria Langley

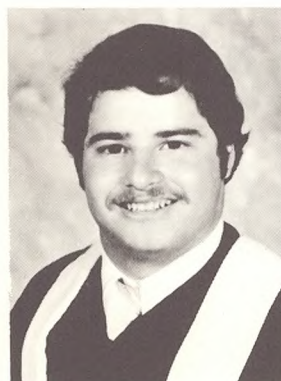

Dennis Lacognata
Business Management

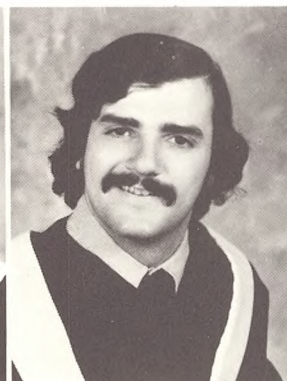

Joseph Lane
Accounting



Orlene Langdon
Special Studies



Gloria Langley
Special Studies

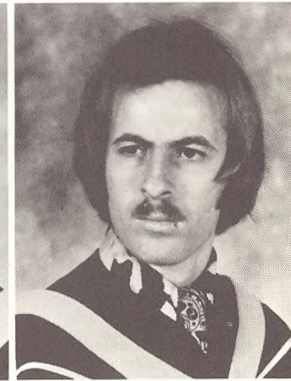

Philip La Spisa
Business Management

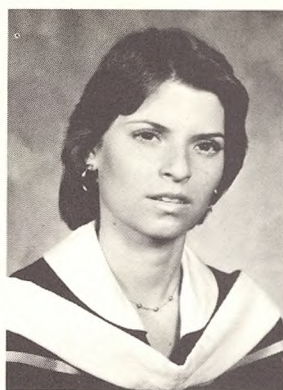

Jeane Leschak
Psychology



Julia Lewis
Special Studies

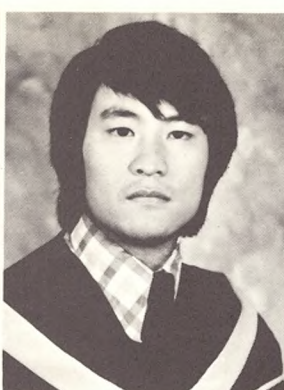

Paul Li
Accounting

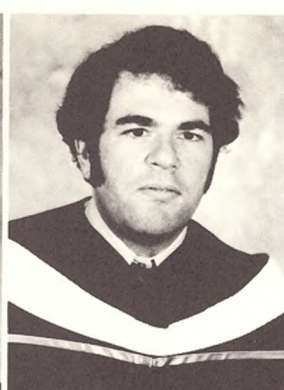

Theodore Lombardo
Social Studies

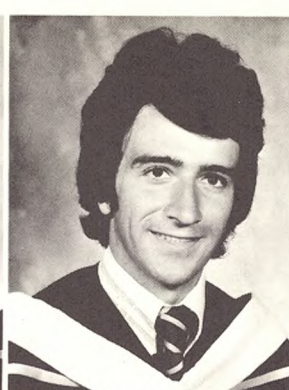

James Lomuscio
English



Doreen Loughren
Physical Education

Julia C. Lewis

Omega; Solstice; Student Assistant

Paul Li
Dean's List

Doreen M. Loughren Women's
Swim Team; Pi Sigma Sorority; Women's
Basketball Team, Manager '74, '75

Theodore R. Lombardo

James J. Lomuscio
German
Club, Treasurer '74, President '75; The
Voice, News Editor '75; Troupers; Alpha Psi

Biagio A. Lubrano Alpha
Kappa Psi Fraternity; Accounting Society;
Business Club; Intramurals; Dean's List

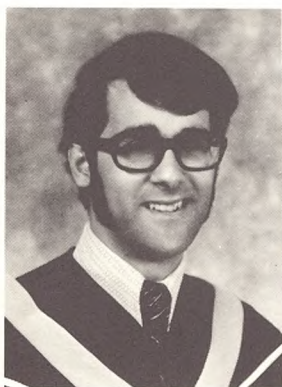

George Lovaglio
Mathematics

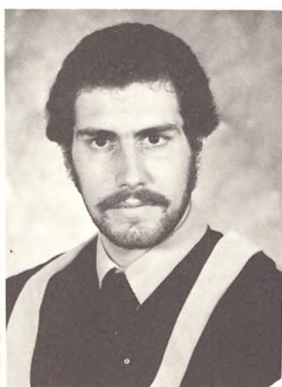

Biagio Lubrano
Accounting



Anne McCafferty
Special Studies

Anne McCafferty

Willie L. McCarty

Alexander McComber Phi Rho
Pi; Troupers; Franciscan Yearbook; Alpha
Psi Omega; Intramurals; Freshman Orienta-
tion '75



Willie McCarty
Special Studies



Alexander McComber
Social Studies TT

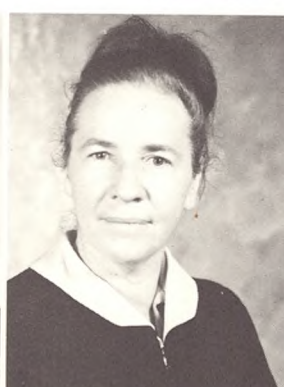

Kathleen McDonagh
Special Studies

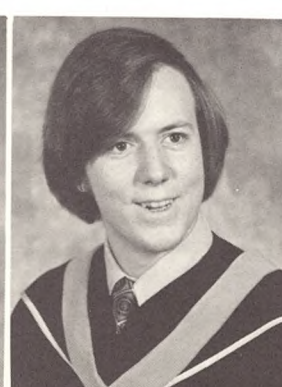

James McEntee
Biology



Mary McGovern
Elem. English TT



Kathleen Mc Donough

James P. McEntee

Phi Rho
Pi—Rooms Chairman; Treaty Stone; Troupers;
Chi Beta Phi; Franciscan; Knights of
Columbus—Religious Chairman

Harry McBrown

James Macri
Business Management

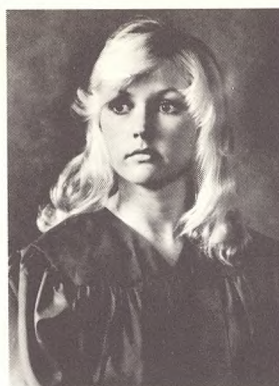

Carol Maelia
Business Management

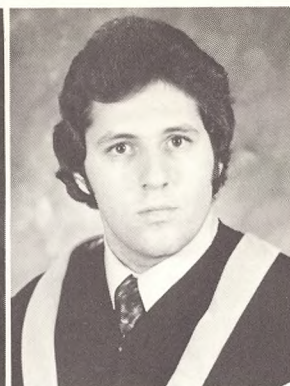

Carl Malfitano
Business Management

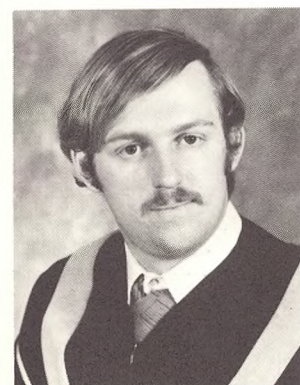

James F. Maceri

Society
for the Advancement of Management

Carol Ann Macelin

Troupers;
Cheerleaders; Student Government

Carl Malfitano

Pi Alpha
Fraternity; Track and Field Intramurals

Peter Maloney
Accounting

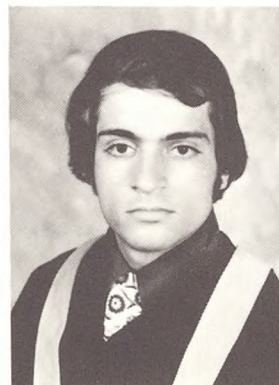

Michael Marcotrigiano
Biology



Margaret Maresco
Special Studies



Pete Maloney

Alpha
Kappa Psi; Delaney Debating Society; Pi
Kappa Delta; Rifle Team; Accounting Society;
Business Club

Michael Marcotrigiano

Duns
Scotus Honor Society; Alpha Phi Delta; Chi
Beta Phi; American Institute of Biological
Science

Margaret H. Maresco

Dean's
List

Mary Marini

Pi Sigma;
Student Government—Treasurer '74, Junior
Year Senator, Treasurer '76; Business Club;
Accounting Society; Intramurals; Freshman
Orientation '75, '74, '73

Mary Marini
Business Management



Pearl Mark
Special Studies

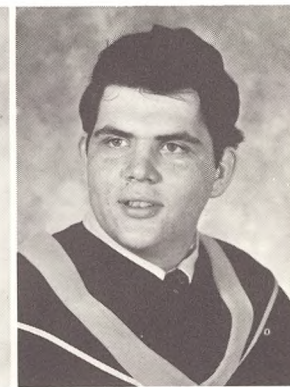

William Maroney
Accounting



Pearl Cecilia Mark

Health
Science Club; Women Symposium

William F. Maroney Jr.

Knights
of Columbus—Grand Knight; Accounting
Society; Intramural Basketball and Softball

Doreen Marshall
Special Studies

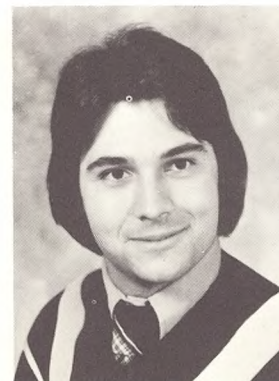

Andrew Martini
Business Management



Joyce Mason
Special Studies

Doreen Marshall

Joyce U. Mason

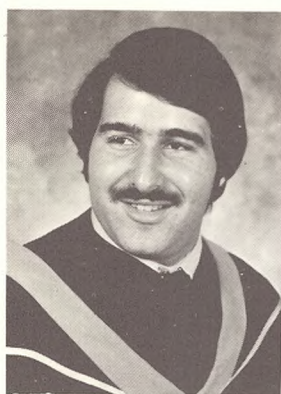

Thomas Massetti
Chemistry



Chico Massone
Physical Education

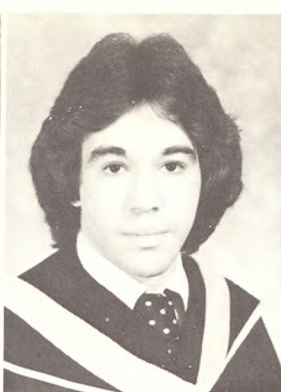

John Mastellone
Business Management



Carole Mayers
Business Management

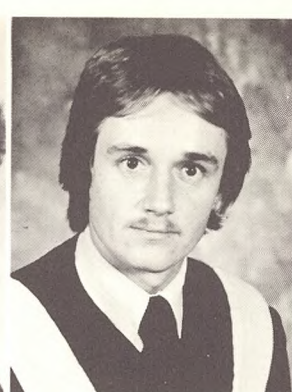

Harold Menger
Psychology

CHICO MASSONE

Field; Baseball; Intramurals

Track and

John J. Mastellone

Society
for the Advancement of Management; Dean's
List

Society

Harold C. Menger

The
Voice; Psychology Club; Ski Club—President

The

Michael J. Miller

Alpha
Kappa Psi; Business Club; J.F.K. Commit-
tee; Intramural Basketball

Alpha

John Mastellone

Troupers—
Vice President '74, President '75, '76; Class
of '76 Freshman, Soph and Junior Senator;
Student Government—Vice President; The
Voice—Feature Editor '75, Managing Editor
'76; The Cord—Editor; Alpha Psi Omega—
President '76, '75; President's Council

Troupers—

Osborne Miranda

Sociol-
ogy Club; Alpha Kappa Delta; Spanish Club;
Foreign Students Association

Sociol-

Ellen Miseo

Chi Beta
Phi—Treasurer; Science Society; Horizon
'74; Panorama '75; Orientation '74; A.C.S.
Student Affiliate—President

Chi Beta

Alice M. Monsanto



Marian Mercante
Liberal Arts

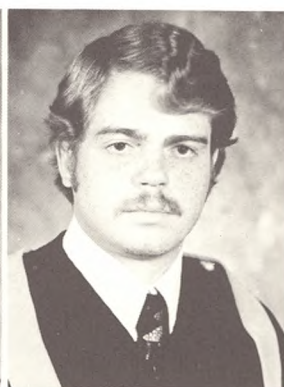

Michael Miller
Accounting



Joseph Mingrone
English

Mary Morano

Science
Society; Chemistry Tutoring; The Voice

Science

Leo Morris

Black
Students Association; Foreign Students As-
sociation

Black

Michael Morris

Varsity
Basketball; Chi Beta Phi; Science Society;
German Club; Chess Club Intramurals

Varsity



Osborne Miranda
Sociology



Ellen Miseo
Chemistry



Alice Monsanto
Special Studies



Kenrick Moolchan
Accounting



Mary Morano
Chemistry



Leo Morris
Business Management

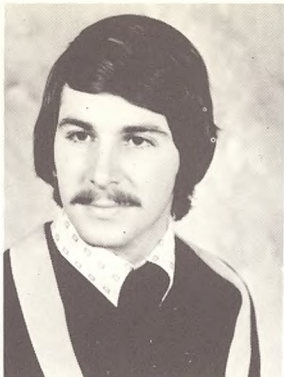

Michael Morris
Biology



Amelie Mothie
Special Studies

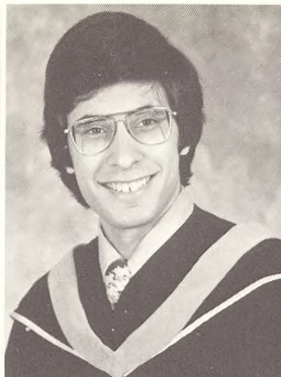

Michael Motto
Chemistry

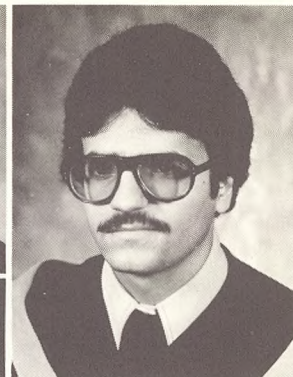

Kenneth Notaro
Business Management



Barbara O'Brien
Business Management

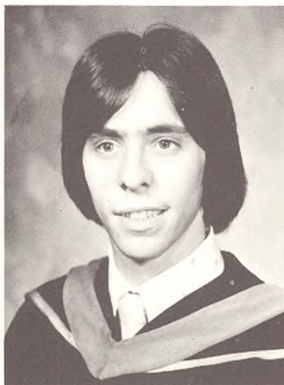

Peter O'Hara
Business Management



Christine O'Kane
Business Management

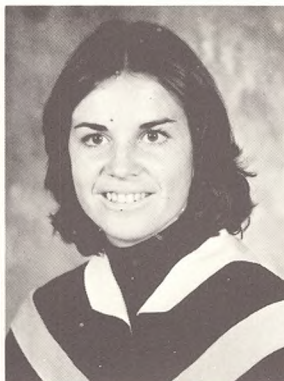

Diane O'Leary
Physical Education



Karen O'Neill
History

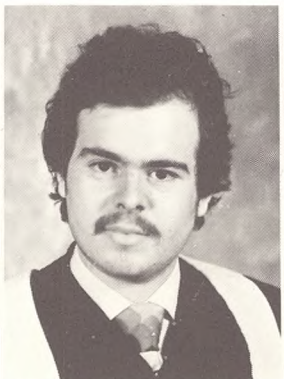

John Ortuzar
History

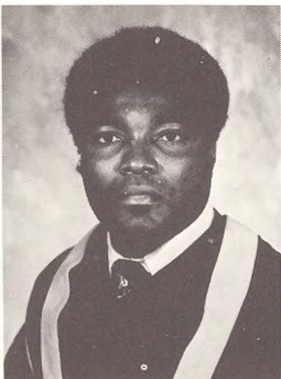

William Otto
Accounting

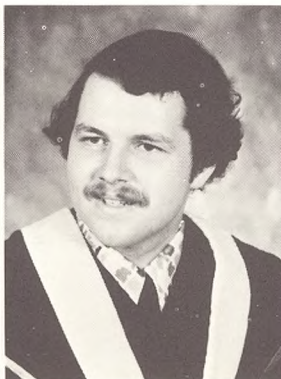

Edward Parry
Special Studies

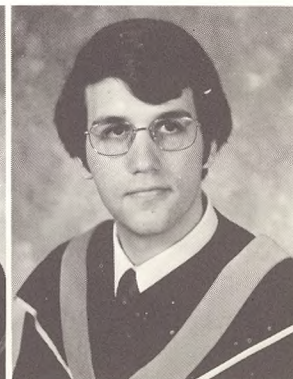

Thomas Pastuszka
Accounting

Amelie Mothie

Michael Motto

Chi Beta
Phi-Secretary; Science Society; American
Chemical Society

Kenneth C. Notaro

Club; Intramural Basketball

Barbara S. O'Brien

A.A.S.
Computer Science; Society for the Advance-
ment of Management; Duns Scotus Society;
Bowling Team; Business Club; Academic Af-
airs Committee-Chairperson

Peter J. O'Hara

Computer Science

Christine O'Kane
Gamma

Diane O'Leary

Varsity
Basketball; Intramurals-volleyball, softball,
badminton; Student Assistant to Registrar

Karen S. O'Neill

Phi Alpha
Theta; Freshman Orientation '73; Women's
Basketball; German Club

John A. Ortuzar

Spanish Club-Treasurer

William Otto

Edward F. Parry

A.A.S.

Thomas J. Pastuszka

Student
Activities Council-President; Duns Scotus
Honor Society-President; Student Govern-
ment-Treasurer '75; Student Court-Justice;
Who's Who in American Colleges and Uni-
versities; Business Club/Society for the Ad-
vancement of Management-President

Zeta

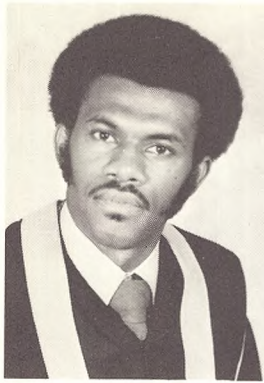

Lionel Payan
Accounting

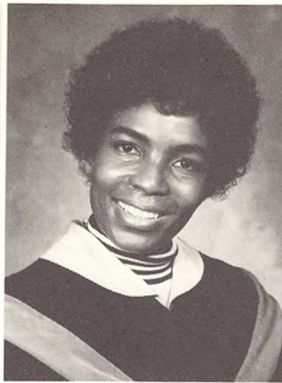

Camile Penicott
Special Studies



Joseph Pensabene
Psychology

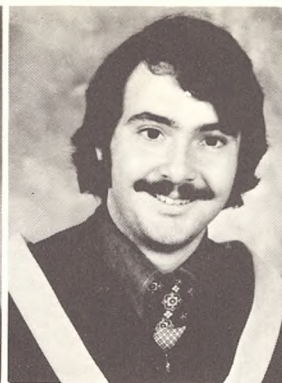

Arthur Penza
Business Management



Agnes Perez
Chemistry

Lionel Payan

Joseph Pensabene
Psychology Club—'74, '73, President '76, '75; Year-book

Arthur D. Penza
The Voice—Sports Editor '75; Franciscan; Senior Year Senator

Agnes Perez
Students Association; Science Club

Daniel Petrocelli
Accounting Society

Louis Pioppo
Freshman Orientation Guide '73, '74, '75; Basketball Intramurals '74, '73; Experimental '73; Horizon '74; Panorama '75; Dean's List

Joseph J. Ponzio
Accounting Society; Business Club

Allan Porcher
A.A.S. Criminal Justice; Dean's List

Marie C. Porow

Ellen P. Priolo
Pi Sigma—Social Chairperson '75, '74, President '76; Freshman Orientation; Treaty Stone; Student Government '75, '74

Annette Purpura
Dean's List

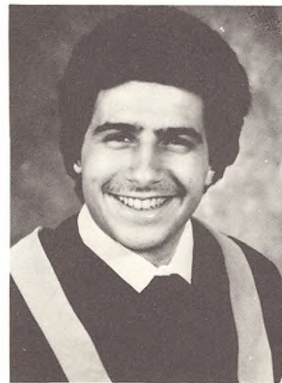

Daniel Petrocelli
Accounting

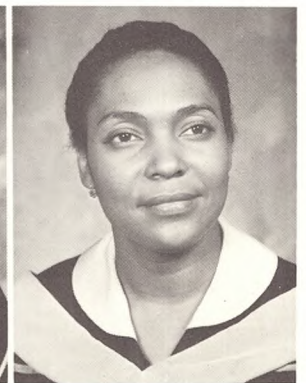

Ada Pilgrim
Special Studies

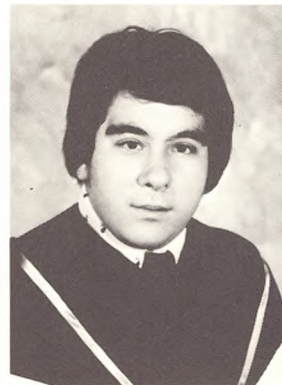

Louis Pioppo
Political Science

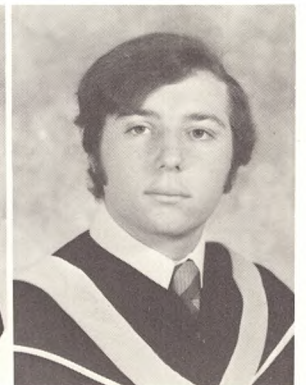

Bartolomeo Pittari
Mathematics

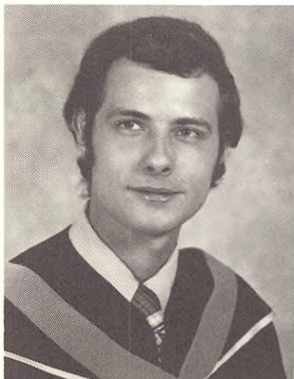

Joseph Ponzio
Accounting

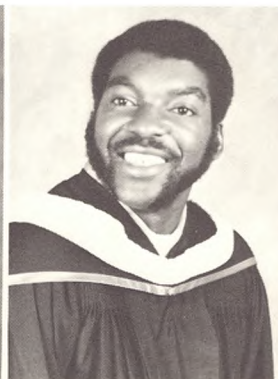

Allan Porcher
Sociology



Marie Porow
Special Studies

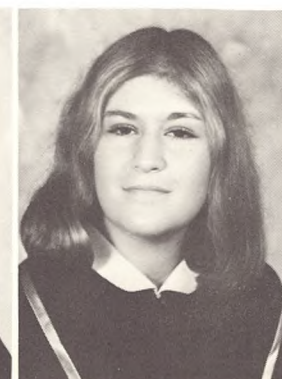

Ellen Priolo
Sociology



Annette Purpura
Business Management



Vishundyal Ramotar
Accounting



Lawrence Reina
Accounting

Vishundyal Ramotar

Lawrence T. Reina
List: Track

Al Risicato

Student
Government—President '76; Economics So-
ciety; Intramurals; Circle K; Freshman Ori-
entation; President's Council

Dean's

Glenn Rivano

Bowling
Team—'76, '75, '74, '73; Troupers; Alpha
Psi Omega; Intramurals

Alpha

James M. Reidy

Kappa Psi; Rifle Club '76, '75; Student Ac-
tivities Council '74; Accounting Society '76,
'75, '74; Business Club '76, '75; Intramurals

Winsome Robinson.

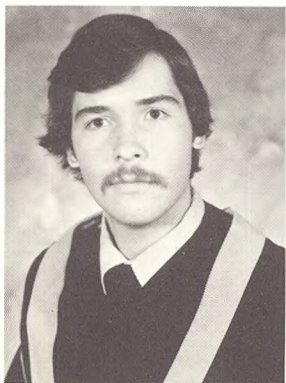

James Reidy
Business Management

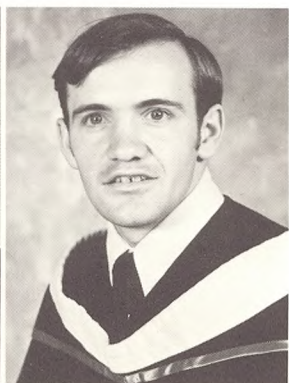

James Reilly
Social Studies

James P. Reilly

Robert A. Riedinger

A.A.S.
Computer Science; Business Club; Society
for the Advancement of Management

Nancy Rodak

Myrna Roldan
Club

Spanish

Jean Riker

Basketball

Varsity

Joseph Rosalie
Club; Math Club

German

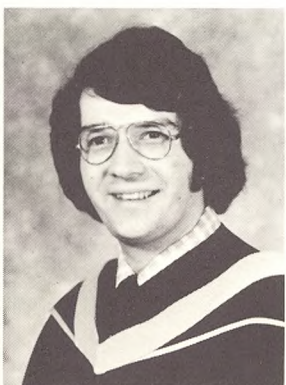

Robert Riedinger
Business Management



Jean Riker
Physical Education

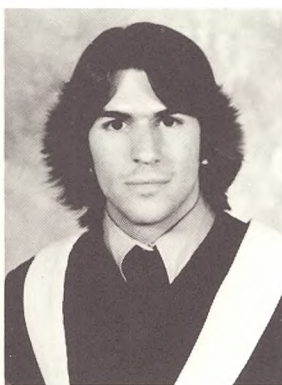

Alfred Risicato
Economics

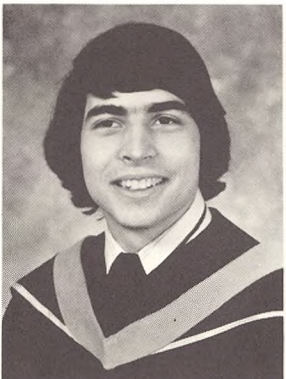

Glenn Rivano
Business Management



Winsome Robinson
Special Studies



Nancy Rodak
Special Studies



Myrna Roldan
Spanish

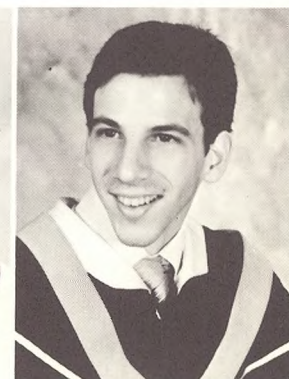

Joseph Rosalie
Mathematics

Anthony Ross

Society
for Advancement of Management; Knights
of Columbus

Marina Rousseau

Dean's List

Donald J. Rowan

Phi Rho
Pi—Vice Praetor, Business Manager; Class of
'76—Frosh Senator; Dean's List; Society for
Advancement of Management; Intramurals

Debra Russo

Account-
ing Society; St. Thomas More Law Society

Edward L. Ryan

Speaker
of the Student Senate; Chairman of Social
Activities; Orientation '75; Psychology
Club; Phi Alpha Theta; Student Representa-
tive, Faculty Curriculum Committee

Mary Lou Scherquist

Psi Chi—
President; Psychology—Secretary Treasurer;
Chi Beta Phi; Yearbook

John Scollo

Chess
Club—President; The Voice; Freshman Ori-
entation '73 & '74; St. Thomas More Law
Society; Intramurals; Botanical Society

Neil T. Scoppetti

Alpha Kappa Psi

Gem. G. Sears-Stewart

Gem. G. Sears-Stewart

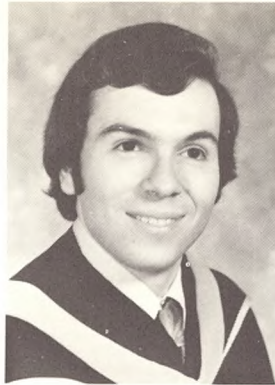

Anthony Ross
Business Management



Marina Rousseau
Special Studies

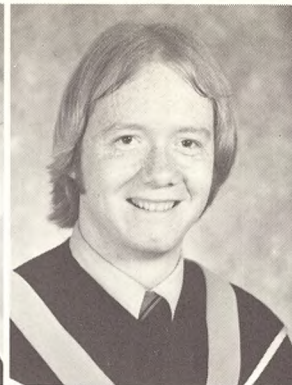

Ronald Rowan
Business Management



Debra Russo
Accounting

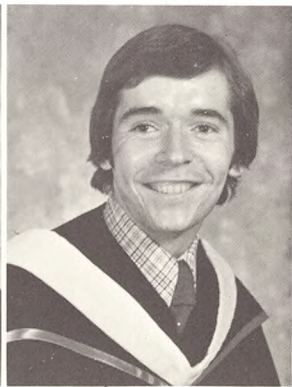

Edward Ryan
Psychology



Harold Sankar
Accounting

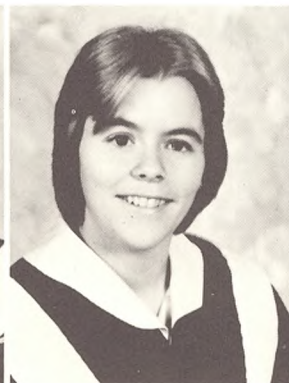

Mary Lou Scherquist
Psychology

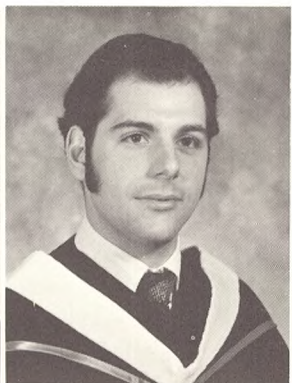

John Scollo
Philosophy



Neil Scoppetti
Accounting



Edna Scott
Special Studies



Gem Sears-Stewart
Special Studies

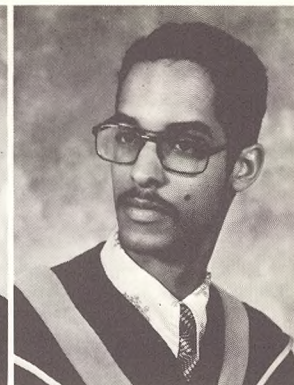
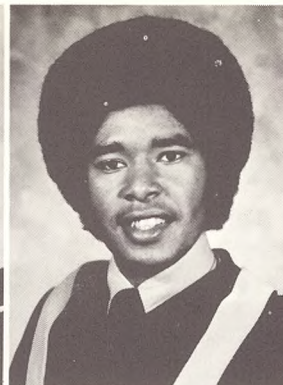
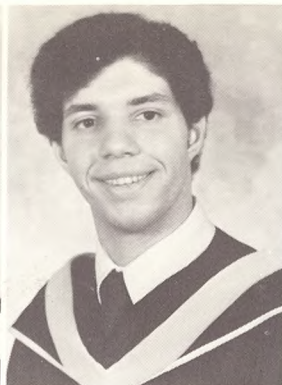

Iris Seaton
Special Studies

Florence Seepongyai
Special Studies

Robert Sena
Business Management

Donald Sharpe
Business Management

Gordon Shaw
Business Management

I. Seaton
List

Dean's

Donald Sharpe
Foreign
Students Association; Business Club; Soci-
ety for Advancement of Management;
Dean's List

Monica Shortt

Florence H. Seepongyai

Ecliffe Simon

Robert L. Sena
Ice
Hockey Club '76, '75, '74, '73; Knights of
Columbus '76, '75; Intramurals '76, '75

Michael Sheehan
Phi Delta; Rifle Team

Anthony R. Sinacore
List

Dean's

Alpha

Treadwell Singfield
List

Dean's

Brenda Singh
Team; Chess Club

Track

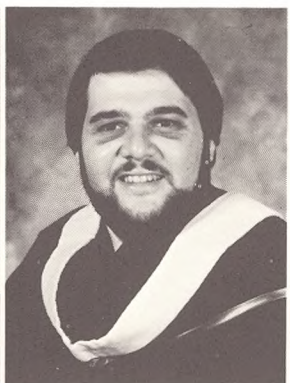
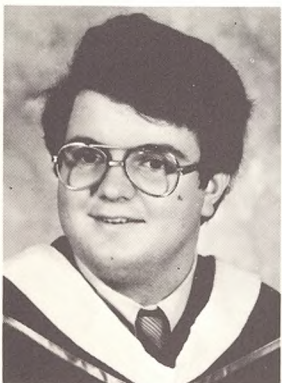

Michael Sheehan
History

Richard Sheirer
Political Science

Monica Shortt
Special Studies

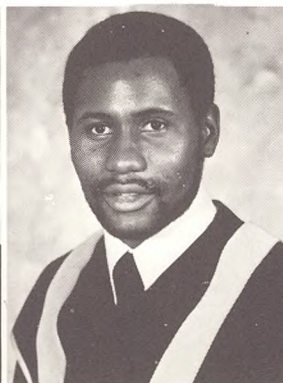
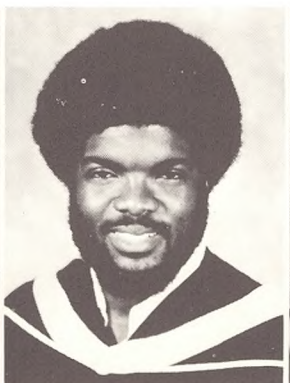
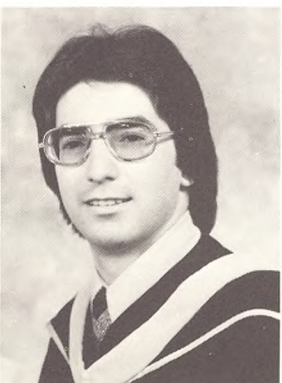

Anthony Siconolfi
Business Management

Ecliffe Simon
Business Management

Anthony Sinacore
Accounting

Treadwell Singfield
Special Studies

Brenda Singh
Special Studies



Joan Skowronski
Elem. English TT

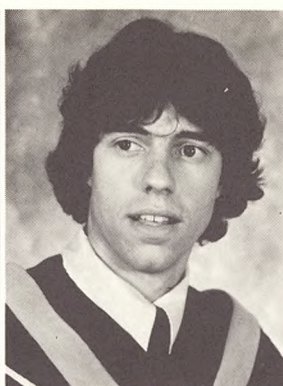

James Sloan
Chemistry

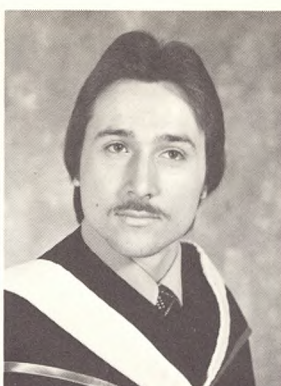

Damian Smeragliuolo
Psychology



Magdalene Snagg
Special Studies



Rosalee Snuggs
Business Management

Barbara Sobers

Joan Skowronski
Phi Delta Ladies Auxiliary

Alpha

Michael A. Soliwoda
Business Club; Society for Advancement of Management; Dean's List; Intramurals

James Sloan

Phi Delta; Chi Beta Phi; Science Society; Freshman Orientation; Ski Club

Alpha

Deborah B. Sorgi

Pi Sigma

Magdalene C. Snagg

Dominick Spano
Psychology Club '76, '75, '74, '73—Junior Representative '75; Franciscan '76

Rosalee Snuggs

Business Club; Society for Advancement of Management; Sociology Club

Business

Stephen C.P. Spellane

Pi; Track Team; Franciscan; Knights of Columbus

Phi Rho



Barbara Sobers
Special Studies

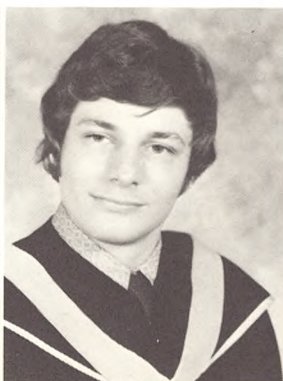

Michael Soliwoda
Business Management



Deborah Sorgi
Social Studies TT

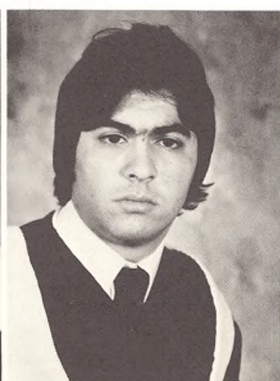

Dominick Spano
Biology

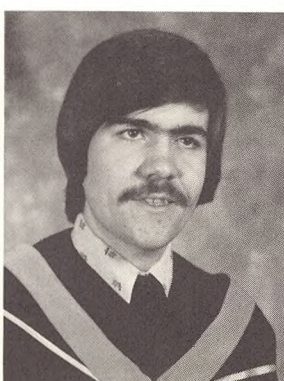

Stephen Spellane
Business Management



Joyce Spence
Special Studies

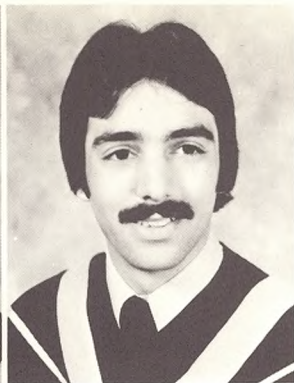

Frank Spinoza
Biology

Joyce S. Spence

Frank Spinoza

Science
Society-'76, '75, '74, '73-Treasurer '76;
Ski Club-President '76; Chi Beta Phi '76 &
'75; The Voice '76 & '75; American Chemical
Society '76 & '75; Freshman Orientation
'76, '75, '74

Michael D. Sullivan

Alpha
Kappa Psi; Business Club; J.F.K. Commit-
tee; Intramural-Softball

Moses O. Taiwo

Society
Economics

Stephen Stadmeyer

Nancy Tannuchi

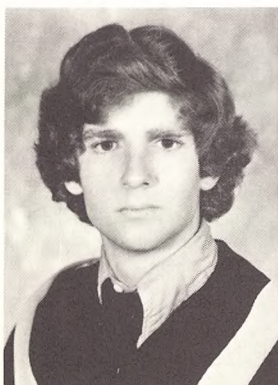

Stephen Stadmeyer
Business Management

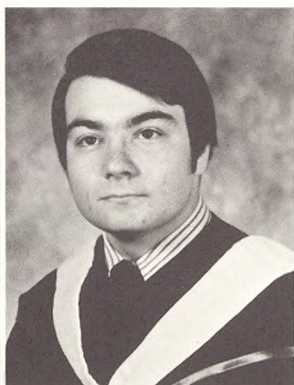

Kevin Sullivan
Economics

Kevin P. Sullivan

Alpha
Kappa Psi-Vice President; Economics Soci-
ety Vice President

Kathleen B. Telesford

John Thompson

A.A.S.
Computer Science; Business Club; Dean's
List; Intramurals

Maureen a. Sullivan

Varsity
Tennis and Basketball; Pi Sigma-SAC Rep-
resentative; Ski Club; Intramurals; Who's
Who in American Colleges; Physical Educa-
tion Club; Dean's List

Winston Thompson

Computer Science; Dean's List

A.A.S.

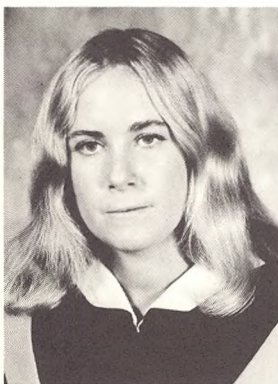

Maureen Sullivan
Physical Education

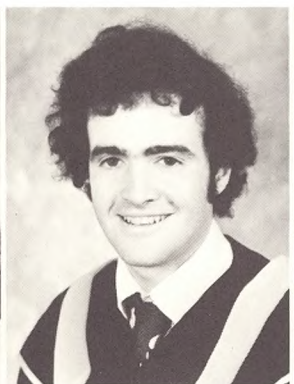

Michael Sullivan
Business Management



Irma Taiti
Special Studies



Moses Taiwo
Economics

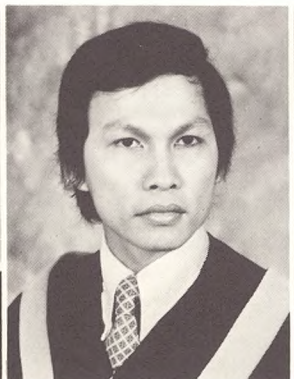

Narong Tanusakdi
Accounting



Catherine Telesford
Special Studies

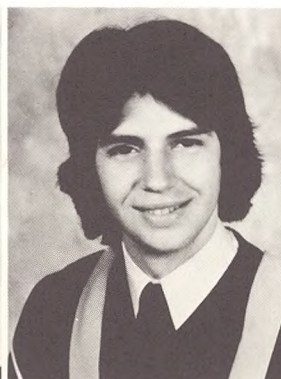

John Thompson
Business Management



Winston Thompson
Accounting

Mabel Todman

Jonathan Trenchfield

Business Club; Foreign Student Association; Small Business Association

Cynthia Trent

Catherine Tubridy

Dean's List

Valerie Tursi

Psychology Club

Dennis J. Vecchiarelli

Sociology Club; Alpha Kappa Delta; A.A.S. Criminal Justice

Nicholas Vitale

A.A.S. Computer Science

Vanida Vongsophaparn

George A. Wahlert

Health Science Association—President '76, Program Coordinator—'75 & '74; Alpha Psi Omega; Troupers; Knights of Columbus; Freshman Orientation—'75, '74 & '73

Priscilla C. Waithe



Mabel Todman
Special Studies

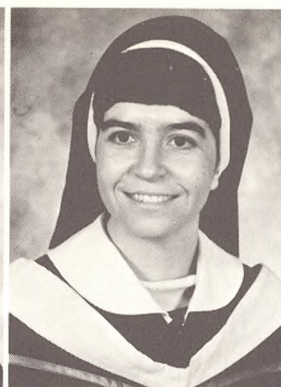

Sr. Kathleen Toland OSF
Psychology



Jonathan Trenchfield
Business Management



Cynthia Trent
Special Studies



Catherine Tubridy
Special Studies

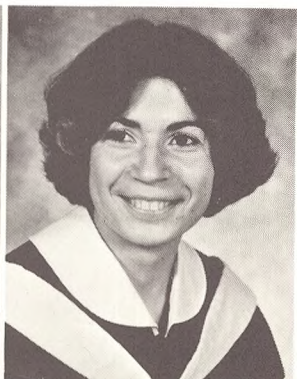

Valerie Tursi Sikora
Psychology

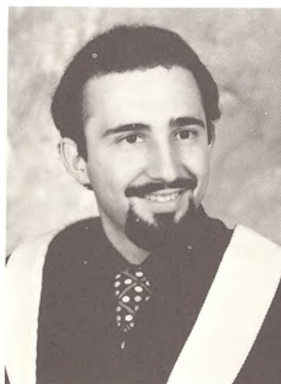

Dennis Vecchiarelli
Sociology B

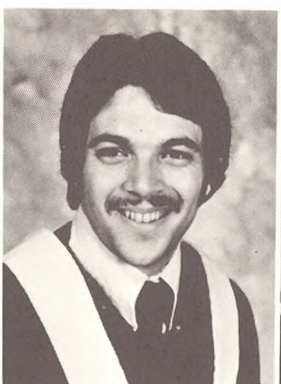

Nicholas Vitale
Economics

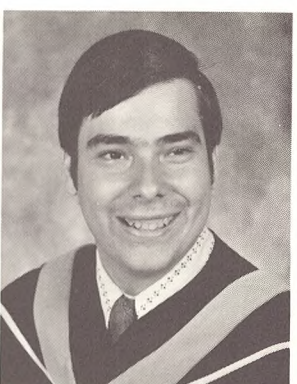

John Vollmerhausen
Business Management



Vanida Vongsophaparn
Accounting

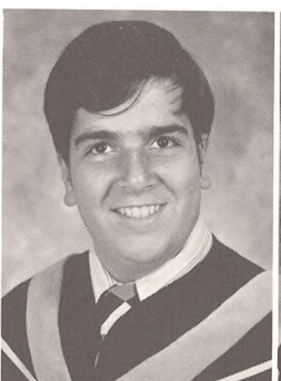

George Wahlert
Health Science

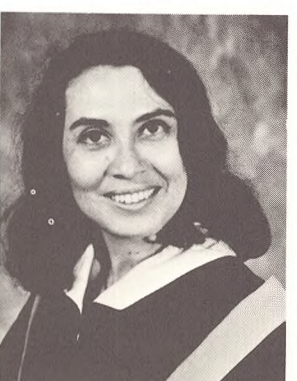

Priscilla Waithe
Special Studies

Ernest G. Best Walker.

George J. Waters
Psychology Club

Minnie Westbrook

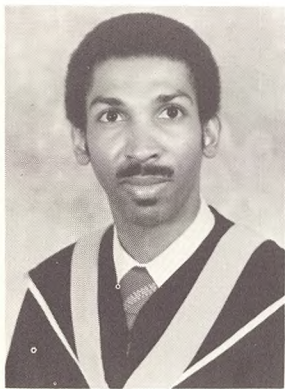

Louis Walker
Accounting

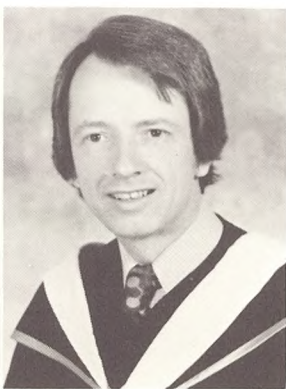

Gerard Walker
Special Studies

Holly S. Whitney Zeta
Gamma Sorority—President; Troupers; SAC,
Communications Committee Chairwoman;
Orientation Committee; Prom Committee;
Psi Chi

Michael M. Wiles Soccer
Team; Foreign Student Association



Thelma Wilson
Special Studies

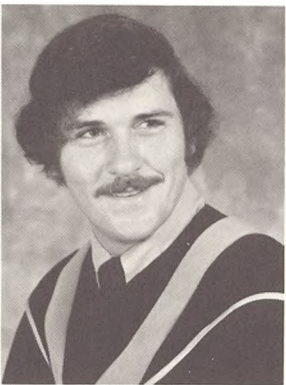

George Waters
Psychology



Minnie Westbrook
Special Studies

Jerome Williams
Varsity Basketball

Sheila C. Williams

Francisca Wiltshire



Holly Whitney
Psychology

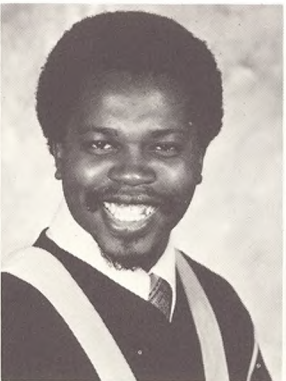

Michael Wiles
Business Management

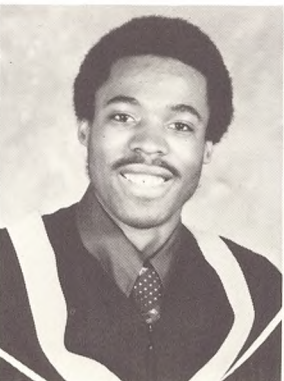

Jerome Williams
Physical Education



Sheila Williams
Special Studies



Francisca Wiltshire
Business Management

William Wojcik

The
Voice; Christian Fellowship Group; Dean's
List

Theophilus Yadeka, R.N.; B.S.

Gregory Yuknek

Troupers

Robert Wojtacki

Alpha
Kappa Psi—Treasurer; Dean's List; J.F.K.
Scholarship Committee; Intramurals—'75,
'74, '73; Accounting Society

John Zaborakis

Alpha
Kappa Psi; Intramurals—'76, '75, '74, '73;
Accounting Society

Pearl Wong

Maryanne Zimmermann
List

Dean's



Ivy Witter
Accounting

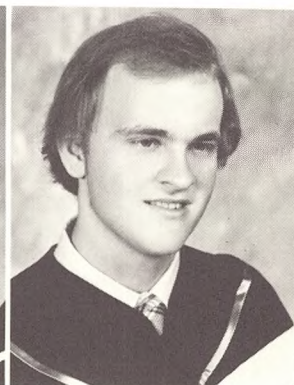

William Wojcik
Political Science



Robert Wojtacki
Accounting



Pearl Wong
Special Studies

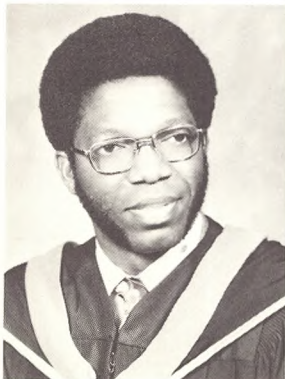

Theophilus Yadeka
Special Studies

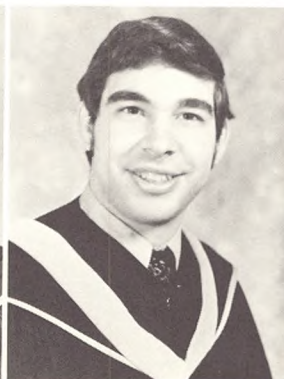

Gregory Yuknek
Mathematics



John Zaborakis
Accounting



Janet Zero
Physical Education

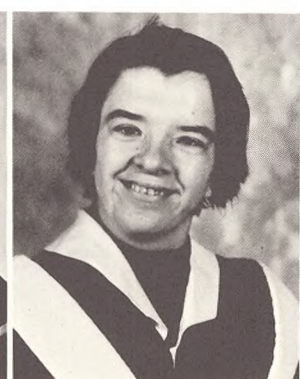

Maryanne Zimmermann
Special Studies



Richard Porzio
1953-1975

There is no death! The stars go down
To rise upon some other shore,
And bright in heaven's jeweled crown
They shine forevermore.

(John Luckey McCreery)

also...



Eduardo Alonzo
Special Studies

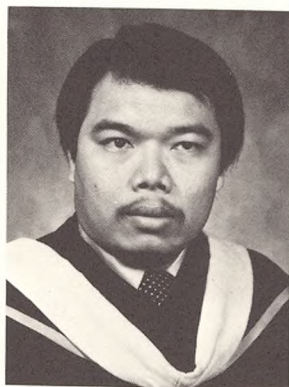

Pramote Chandrasaka
Political Science



Diane Maloney
Sociology-B







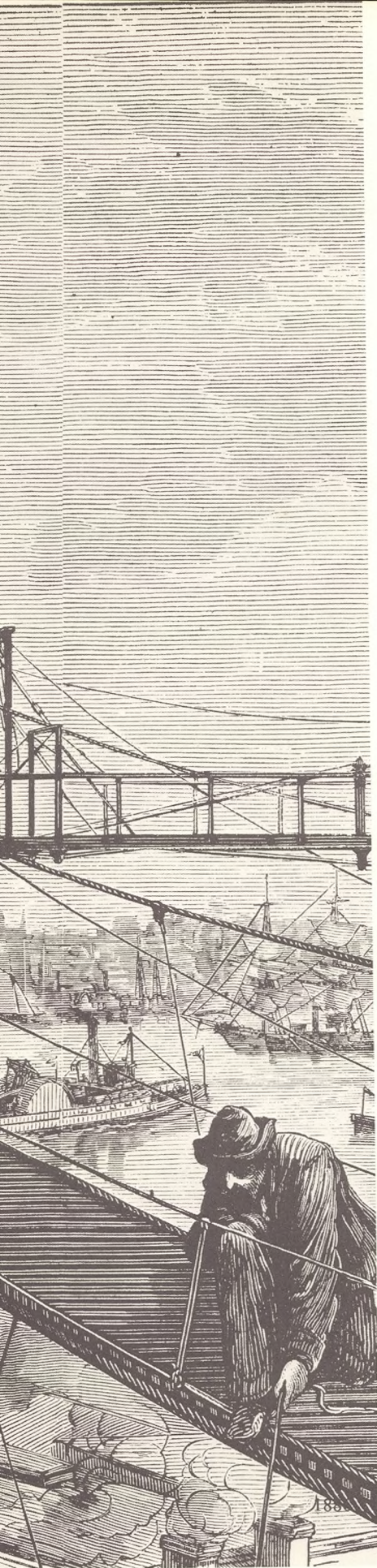

STUDENT LIFE



Searching, studying, stumped, shy, stored

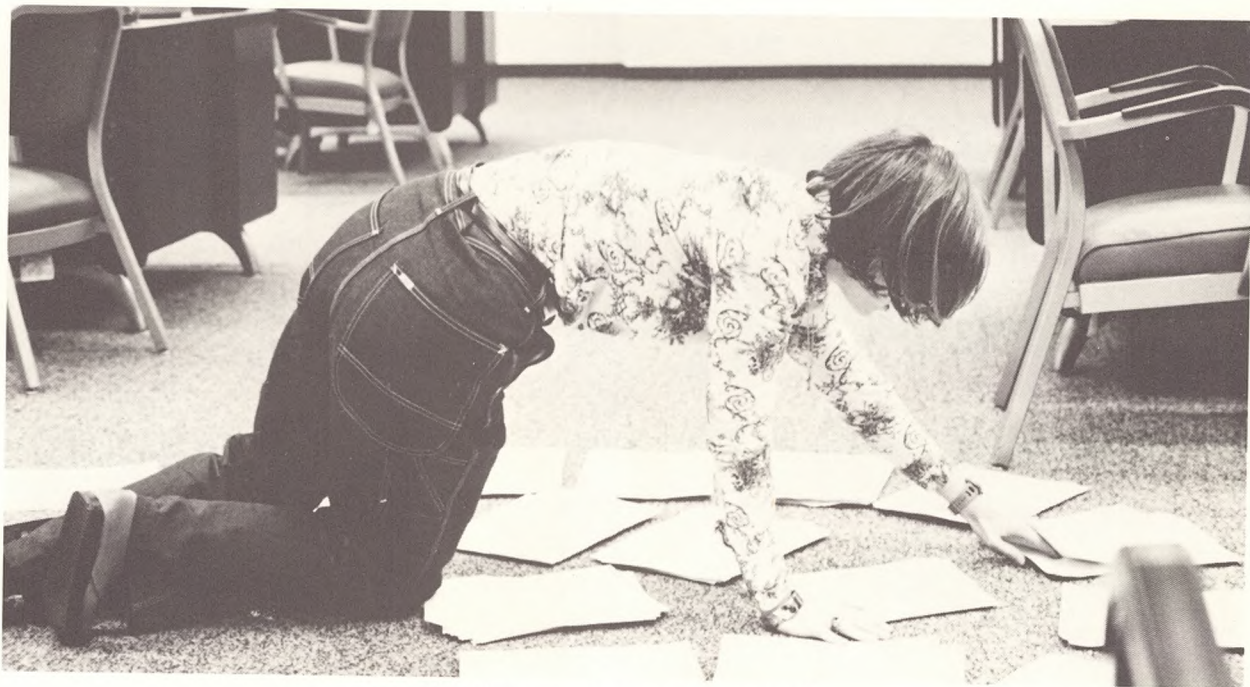

Is this any way to put together a paper?



Tough, tense, tired, tests, tears



SFC—a life of fun and games.

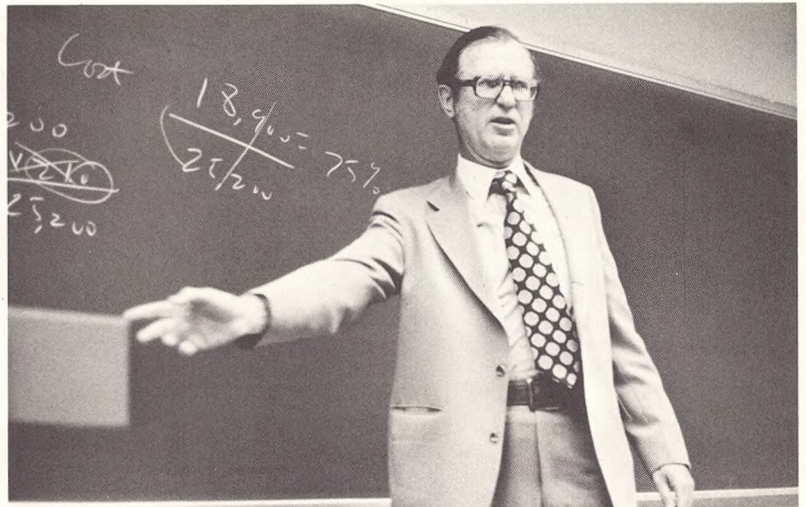

"Alright, which one of you took my chalk?"





unpleasant, unique, united, useless



"Boy, this burger is the cat's meow."



"That's because it's a Rana-burger, 'Two all-cat patties, special sauce, lettuce . . .'"



The Jim Mahon Maintenance Award. ►

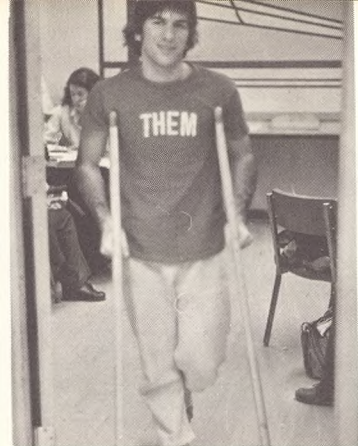

"You should see the guy that got away."

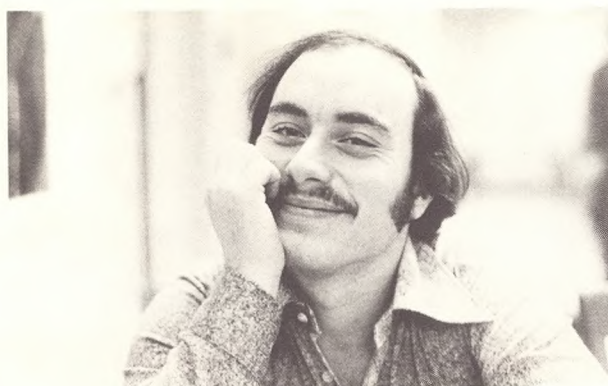

I think, therefore I must be.

daydream, discover, dilly-dally, drunk



"Hi! I'm Lorraine, Fly me."



Juliet, Juliet, wherefore art thou my Juliet!

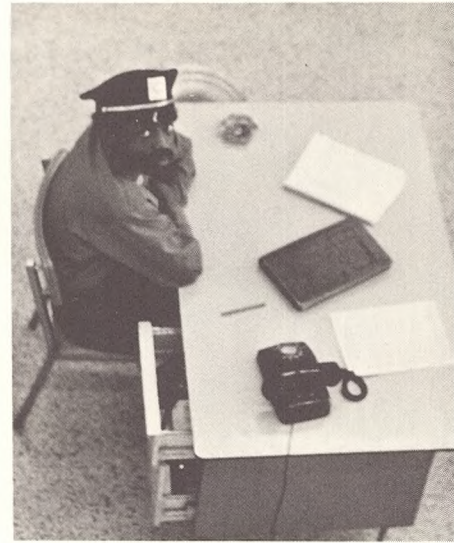

escape, excited, ego, eating

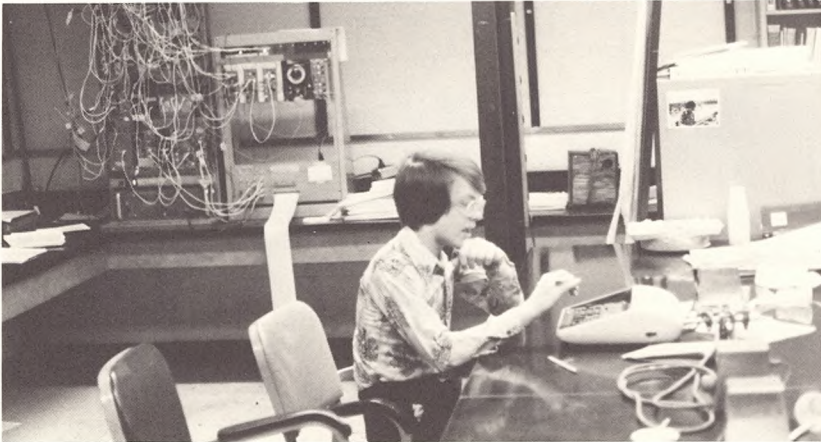

"Beam me up, Sulu."



"Hmmm, food goooooood."



Everyone wants to get into the act.

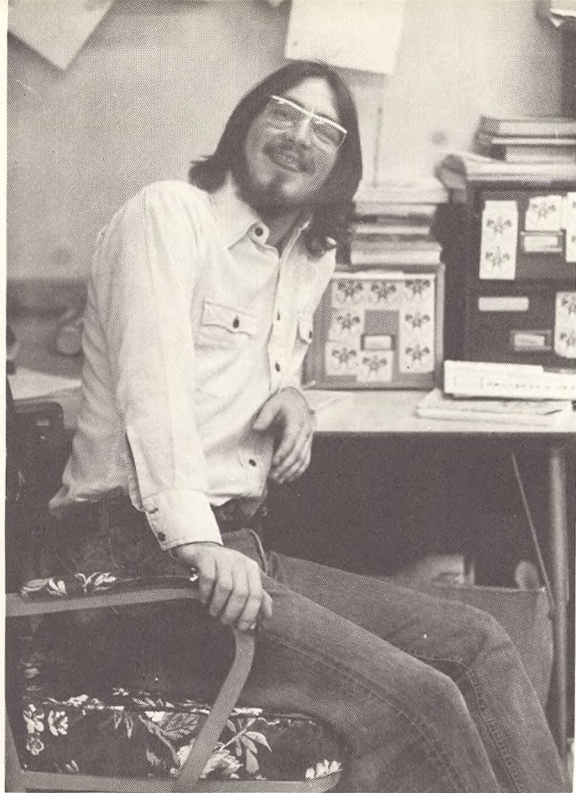

"And now for my impression of Jerry Ford."

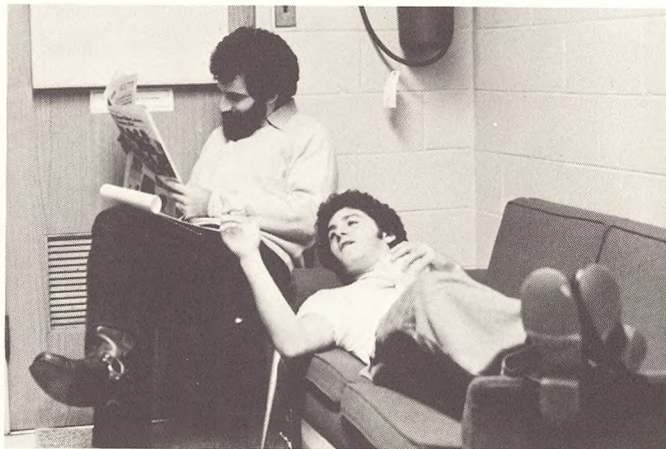

"Well, Doctor, I have this fear people think I'm boring."

nutty, neurotic, noisy, nincompoop



"Leggs, Leggs, Leggs are here!"





Do the Hustle—Come to Diane Nolan's Dance Studio.

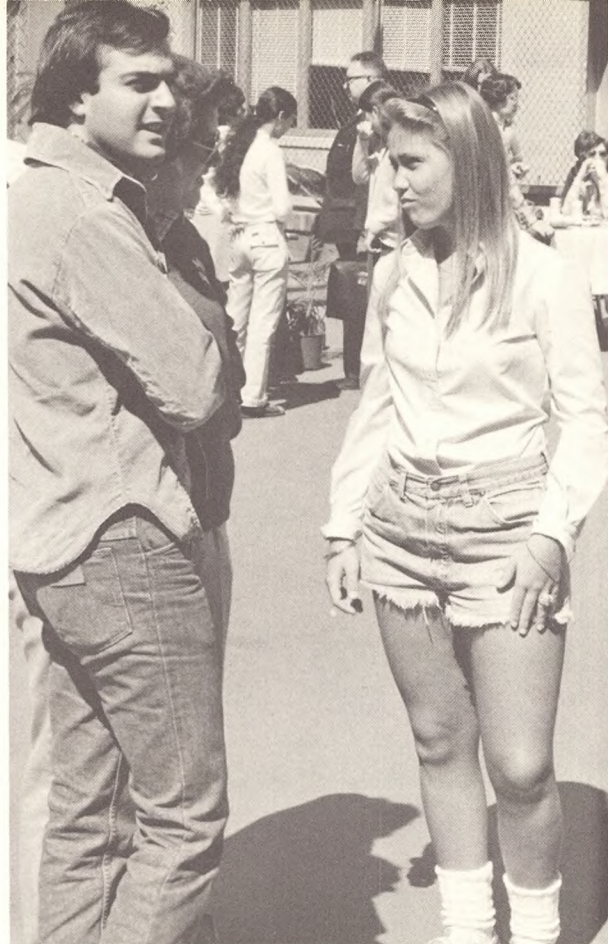

talking, teaching, thanks, time, trivia



"She did that on the first date!" ▶



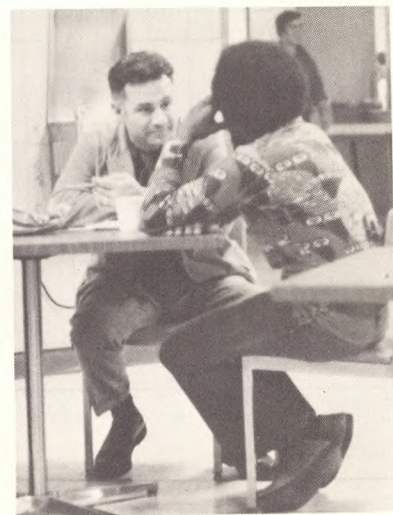

Maybe if you write Dear Abby . . .

laughter, loving, lackadaisical, lucky

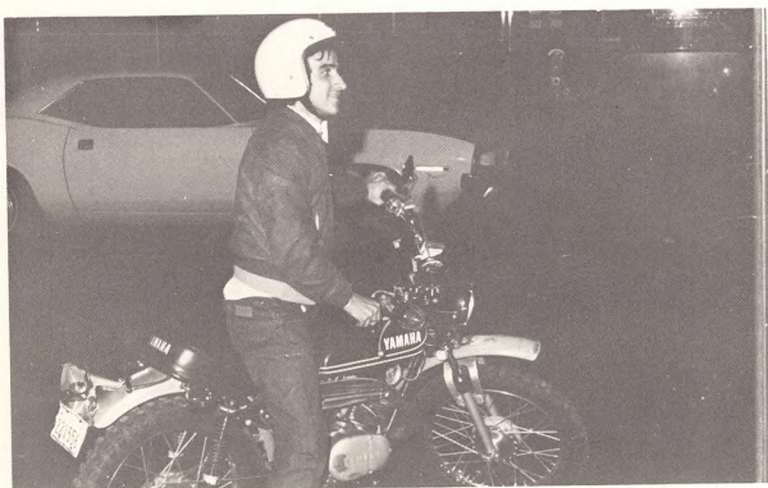

◀ Then came Lomuscio.

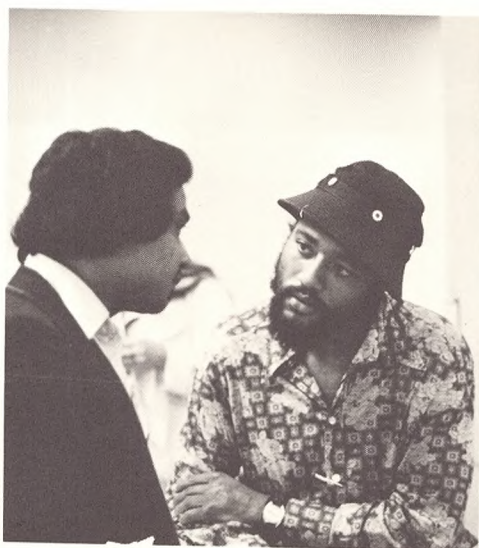

(Sigh) . . . if I only had a brain . . .

intellectual, impossible, inquisitive

Are you serious? Was
this really catered by
Rana's?

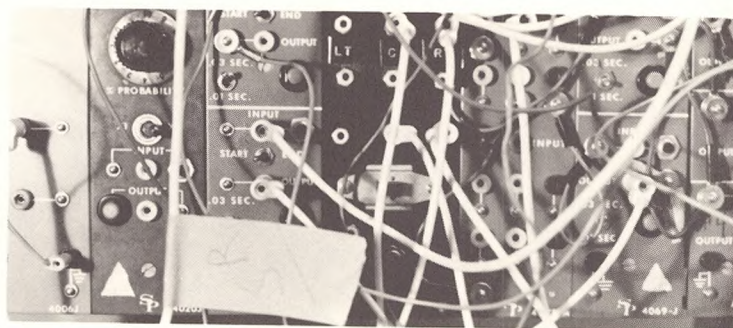



... once in a lifetime ...

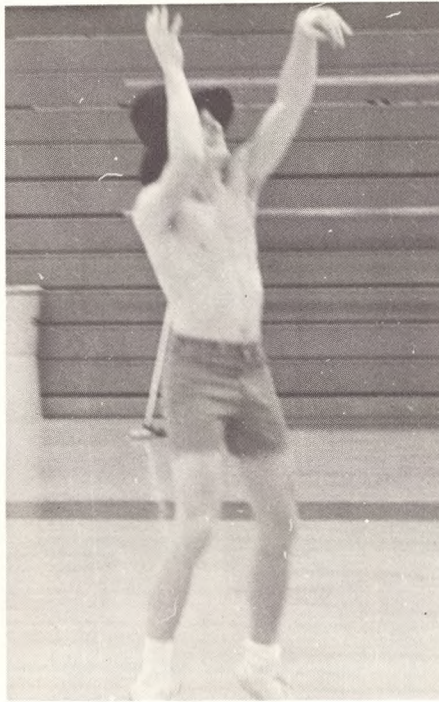

To each his own.



Today the cafeteria, tomorrow the world.

fun, fool, fight, fiasco, friend, finicky



earthy, elaborate, empty, effort, end



1886



DIRECTORY

—A—

Accetta, Rose
23-51 Crescent St. Ast., NY

ACCOUNTING SOCIETY . 62

Adams, Charles 143

Adebayo, Albert 150
1543 Nostrand Ave. Bklyn

Adegboye, Andrew 150
1381 Clay Ave. New York NY

Agatisa, Patricia . . . 42,45,54
150
2666 E. 19th St., Bklyn NY

Agudo, Lagrimas
1315 50th St., Bklyn NY

Akanni, Samuel 150

Albergo, Laura 47

Aldir, Nedir 38

Alessi, Joesphine 41,61

Alexander, Joyce
737 E. 94th St., Bklyn NY

Allegra, Pro. John 22

Allen, Darryl 121

Alleyne, William 150
68 Sumner Ave., Bklyn NY

Alongi, Philip 150
97 3rd Place, Bklyn NY

ALPHA KAPPA PSI . . 90,91

ALPHA PHI DELTA . . 92,93

ALPHA PSI OMEGA . . . 48

Alonzo, Eduardo 178

Alvira, Esther 53,76,105

Anderson, Ms. Marynita . . 22

Anderson, Michele
666 Harris Ave., S.I., NY

Anderson, Russell
59-38 Summerfield St. NY

Andor, Joseph
95-12 134th St. Rich Hill

Andres, Dr. George 22

Anelli, Joe . 55,60,82,85,104

Antoniello, Marianne . . 104

Apriceno, Francis 150
472 Robinson Ave., S.I., NY

Arbotofsky, Vera
65 Bay Ridge Pkwy., Bklyn

Archiopolo, Lynn . . . 82,150
3318 Ave. K, Bklyn NY

Arena, Nicholas
205 Rutledge St., Bklyn NY

Ariyo, Olatunbosun. . . . 150
1518 Dumont Ave., Bklyn NY

Arrante, Peter
61-34 80th St., Mdle. Vlge.

Arrigo, Vinny 95

Arthur, Delphine
Cathedral Stat. PO 143, NY

Aruzu, Blessings. 66

Asciolla, Robert 150
251 Bay 14th St., Bklyn NY

Ashe, Charlene
20-36W. Mosholu Pkwy, Brx.

Atanasio, Robert 150

Auletta, Maria
37-36 75th St., Jksn. Hts.

Aveni, Joe 102

Aveta, Lillian 150

Ayers-Newton, Edris L.
1724 Dean St., Bklyn NY

—B—

Babatunde, Suleman J . . 151

Bagarozza, Vincent . . 47,151
46
1154 77th St., Bklyn NY

Bagley, Francis 151
525 Beach 125th St. Rwy, NY

Bahna, Mark 129

Bain, Paul 151

Bancroft, Carmen 151
635 Beach 69th St, Arverne

Bandelt, Joseph 95,151
89-23 212 St. Queens Vlg.

Baptiste, Zena 151
267 Lefferts Ave., Bklyn

Barbara, Jane 40,75,151
1759 73rd St., Bklyn NY

CONGRATULATIONS TO THE CLASS OF 1976



from

THE ALUMNI ASSOCIATION

of

St. Francis College

Joseph P. Frey '51
President

Pauline A. Patterson '72
Vice President

Board of Directors

1974/1976

Walter J. Cook '64
Peter P. Fazio '60
Sr Ann E. Fitzpatrick, CSJ '60
Fulvia M. Forbes '74
Joseph M. Harte '62
Michael K. Jewell '61
Robert F. Michlik '74
Conrad W. Reitz, Jr. '62
Raymond C. Sullivan '68
Charles L. Schaem '40
Daniel A. Walsh, Jr. '55

1975/1977

Frank J. Barkocy '66
Martin G. Donohue '53
Robert A. Ficarra '65
Edward Jaworski '66
James H. McDonald '69
J. Edward McDonough '59
George H. Mack '41
John H. Peters '65
John F. Roache, Jr. '56
Peter J. Schweitzer '60
Matthew J. Walsh '70

Barbiera, Richard . . .139,151
1463 81st St., Bklyn NY

Barnes, Priscilla 151
545 E. 82nd St., Bklyn NY

Bartolillo, Mildred A.
964 E. 15th St., Bklyn NY

Bassil, Raymond . . .40,95,152
637 10th St., Bklyn NY

Beaumont, Catherine
36 Gifford Rd, Somerset NJ

Becker, Larry 38,90,91

Belanich, Ms. Diane 35

Belekes, John 38

Bell, Joseph F.
49 Lyne Lane, Islip NY

Beltrami, Michael . .44,58,152
104-22 107 St., Ozone Park

Benchakul, Vicharn. 152
235 W. 102nd St., NY, NY

Benfatti, John F.
2017 Kimball, St., Bklyn

Benincasa, Joanne A.
960 57th St., Bklyn NY

Benitez, John . . .41,42,61,152
11 Wyckoff St., Bklyn NY

Benjamin, Myrtle 152
1371 Linden Blvd., Bklyn

Berardi, Raymond J.
34-23 43rd St., L.I.C., NY

Berman, Ms. Helen 35

Bernard, Irma Linda
333 E. 93rd St., NY, NY

Betton, Michael 152
144-34 168th St. NY

Bevelaqua, Barbara 152

Bildt, June E.
186 Meacham Ave, Elmont,
NY

Bisingano, Frank 152
234 Winthrop St., Bklyn NY

Bisram, Parsoo P.
129 Clermont Ave. Bklyn NY

BLACK STUDENTS ASSOC.
57

Blagrove, Alden
533 Euclid Ave., Bklyn NY

Boettchner, Ms. Helen . . . 35

Bonatakis, Vicki. 42
1458 E. 63rd St., Bklyn NY

Bontke, Catherine. 152
547 56th St., Bklyn NY

Borch, Robert 45

Borrelli, Roy. 152
153 South Ave., S.I., NY

BOTANICAL SOCIETY . . 55

Boucher, Eileen
2255 Hampden Pl., Bronx NY

Bowen, Marjorie. 152
660 E. 98th St., Bklyn NY

BOWLING TEAM. . .136,137

Bowling, Theresa C.
158-25 76 Road, Flushing

Boyce, Annette 152



Boyd—Campo

Boyd, Eulalee
1035 Clarkson Ave, Bklyn

Boyle, Billy 73,76,102

Boyle, Margaret 152

Bradshaw, Beulah 153

Bradshaw, Olga 153
923 E. 229th St., NY, NY

Brase, Dr. Peter 18

Brenker, Nancy R.
Box 15, 800 Poly Pl, Bklyn

Brennan, Mary C.
2707 Briggs Ave., Bronx NY

Brinn, Robert 153
2 Grace Court, Bklyn NY

Bristol, Asquith 153
1334 Jefferson Ave., Bklyn

Brogan, Kevin 39

Broughton, Chris 141

Brown, Clarence 153
468 Ralph St., Somerset NJ

Brown, Daphne E.
950 Schenectady Ave. Bklyn

Brown, Irene E.
675 Lincoln Ave., Glenrock

Brown, Joanne M
129 Decker St., S.I., NY

Brown, Robert 47,153
372 91st St., Bklyn NY

Browne, Mary 153
85-16 55 Ave., Elmhurst NY

Browne, Ormie
325 E. 91st St., Bklyn NY

Bruce, Stephen 44,63,85
141,153
120 96th St., Bklyn, NY

Burke, Dr. John 22

Burke, Ellen 153
58-31 212 St., Bayside, NY

Burke, Marguerite . . . 83,153
355 Greenlawn Terr, Copiague

Burke, Phyllis T.
1210 Croes Ave., Bronx NY

Burke, Ms. Rita 34

Burns, Dennis M.
1350 E. 5th St., Bklyn NY

Burns, Gertrude 153
33-24 91st St., Jcksn. Hts.

Burt, Ruby M.
144-69 175th St., NY

Bush, Dr. George 22

BUSINESS CLUB & S.A.M.
46,47

Butler, Valerie M. . . . 57,154
135-37 130th Ave, S. Ozone

Buzzetta, George F. . . . 154
101 Atlantic Ave., Bklyn

—C—

Calardrillo, Joseph
105 Conselyee St Bklyn NY

Caldarella, Joseph . . . 92,93
154
2352 82St, Bklyn NY

Callahan, Dennis
19 Marine Ave, Bklyn NY

Callender, Urma
92-29 Lamont Ave, Elmhurst

Camarro, Wilma 154
181 Hiawatha Blvd, Oakland,
NJ

Camp, Wayne 154

Campbell, Brian 90,128
129,154
159-15 98ST, Hwd Bch, NY

Campo, Janis
29-11 200 St, Bayside NY

Campo, Vincent
1214 70 St, Bklyn NY

ICE CREAM
CAKES for all
OCCASIONS

call in your
ORDER
624-1220

127 Montague
Street
B'klyn. NY.

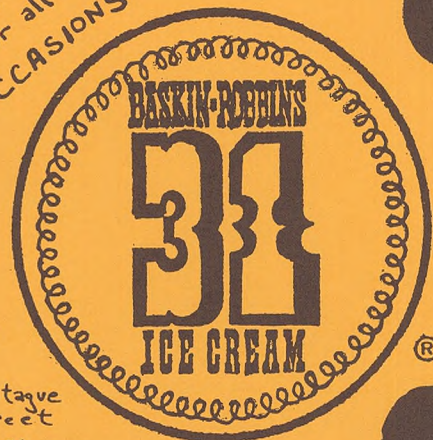

Complete
Sporting Goods Outfitters

Circle
Athletic
Equipment Co.

BERNIE
"RED"
SARACHEK

LOU
EISENSTEIN

1335 Flatbush Avenue
Brooklyn, N. Y. 11226

Phone: 462-1221-2
462-1171

Compliments of

Camporeale, Ronald . . . 75,95 154	Cartesic, Stephen J. 259 20th St, Bklyn NY	Charles, Johnny . . . 133,155 2023 Davidson Ave, Bklyn	Collins, James 155 468 59 St, Bklyn NY
Cann, Lily 154 3043 Ave R, Bklyn NY	Carvo, Michael 1325 72 St. Bklyn NY	CHEERLEADERS . . 122,123	Collins, Monica 155 119-49 233 St., Cambria Heights, NY
Cannella, Michael 42,69 142,143,154 1624 Coleman St., Bklyn NY	Casale, Nick 142,143	CHESS CLUB .56	Collins, Sarah Ann 149 Prospect Pl, Bklyn NY
Cannone, Frederick 30 4th Pl, Bklyn NY	Casazza, Mary Ann 48 Butler St Bklyn NY	Charles, Murray 213 Bergen St, Bklyn NY	Collins, Steve 129
Canterna, Rosemary 42-02 Layton St, Elmhurst	Casey, Br. Camillus . . . 23,92	Chen, Madeline 87-03 Elmhurst Ave, Elmhurst	Collymore, Joycelyn 271 Clarkson Ave, Bklyn NY
Capozzalo, Perta 20 Demott St, Tenafly NJ	Casey, John 96 2136 38St LIC, NY	Chian, Yuh-Jong 155 150-67 87Ave Jamaica, NY	Colon, Julia 43
Capozzi, Betty Lou 58	Casey, Margret 155 144 Hereford St SI NY	CHRISTIAN FELLOWSHIP 59	Comas, Joann 120 End Pl., S.I.,NY
Caputo, Lenore 98,123	Casey, Dr. Michael 23	Church Kenneth 1933 64St, Bklyn NY	Connors, Anna 86,118
Caputo, Richard 95	Casey, Pat 101,151	Ciantro, Philip 316 76St, Bklyn NY	Connolly, Eddie 95
Cardello, John 153 Country Club Dr, Florida NY	Cashin, Mike 96	Ciavarella, Joseph 49-15 Vernon Blvd, LIC, NY	Conroy, Stephen 500 E63 St., NY, NY
Cardiff, Richard . . .90,91,154 110 Oceanview Pl, S.I. NY	Castillio, Osborne 43	Cimakisky, Sharon 40	Constantino, Michael . . . 156 2119 E26 St, Bklyn NY
Caraway, Prof Jacqueline . 22	Cassidy, James M. 630 51 St Bklyn NY	Cimino, Gerard 619 Jefferson St. Hoboken NJ	Conti, Mary 100
Cardo, Lisa 154 252 Ocean Ter., S.I. NY	Celano, Anthony 1292 E 37th St Bklyn NY	CIRCLE K 58	Coomansingh, Jean 156 398 Wortman Ave Bklyn NY
Caricato, Dr. Frank 22	Celentano, Fran 60	Clare, Marlene 403 E54St, Bklyn NY	Cooney, Terry 96
Carilo, Mark 79	Celis, Enrico B 73 Remsen St Bklyn NY	Clark, Thomas141,155 152 B97 St, Rockaway, NY	Coperino, Dennis 2480 Ocean Pkwy, Bklyn NY
Carlino, Joseph 95	Ceraso, Anthony 92,155 158 S Oxford St Bklyn NY	Clennan, Kenneth 43,67	Coppola, Mary 341 Daniel St, Lindenhurst
Carney, Ms. Margaret 33	Chaiya, Apichai 1420 Grand Concourse BX NY	Clifford, Dr. John 18,52	Corcoran, Ethna 156 367 96 St, Bklyn NY
Carolla, John 132	Chambers, Daphne V 1171 Weeler Ave BX NY	Clouden, Philbert 290 New York Ave, Bklyn NY	Corprew, Margaret 156
Carpino, Dr. Joseph 23	Chan, Oi 155 96-10 57th Ave Rego PK NY	Coco, Steve 86	Corrigan, Mr. Francis . . . 20
Carrabotta, Alfred 132	Chandrasaka, Pramote 113 Washington St Hoboken, NJ	Cody, Thomas 155 117-168 Ave, College Pt, NY	Corrigan, Pr, James . . . 23,42
Carriero, Edward 96	Charoenlab, Kuankid . . . 155 204 W55St, N.Y., NY	Cole, Tim 90	Corrigan, John 156 115-32 116 St, S.Oz.Pk., NY
Carroll, June 62,154 1077 E39th St, Bklyn NY	Charles Hyacinth 155 106A East 29St, Bklyn NY	Coleman, Hal 104	Cosme, Debbie 127
Carty, Anthony 216 90th St, Bklyn NY		Collette, Catherine 1692 E52St., Bklyn NY	Costa, Dr. Joseph 21
Carrucci, Patricia 47,155 2062 W 11th St, Bklyn NY		Colley, Nancy 93,123	Costa, Margaret 28 Poland Pl., .S.I., NY

Your Bookstore

B
E
S
T

THE COUNCIL OF REGENTS ST. FRANCIS COLLEGE

CHAIRMAN
Alfred E. Orlin

VICE-CHAIRMAN
Daniel M. Burns

VICE-CHAIRMAN
Luke A. Baione

MEMBERS

*John M. Antun
Gerald W. Atkins
George C. Bergleitner, Jr.
Thomas A. Bolan
Michael J. Calandra
Honorable Ralph G. Caso
Jerome Castle*

*Roy M. Cohn
Robert W. Corcoran
John J. Costello
Peter Farkas
Joseph P. Frey
Albert I. Friedman
Archibald F. Glover, P. E.*

Cotter, Sr. Mary Virginia
23,55

Courage, James 156
181 73St., Bklyn NY

Cox, Helene 105

Cravotta, Thomas 156
2 Stoneywell Ct., Dix Hill N.Y.

Crawford, James
349 Graydon Terr. Ridgewood,
N.J.

Crea, Marie 61

Crockett Manuella
118-50 Riverton St, St.
Albans, N.Y.

Cronen, Anne . . . 48,49,50,53
102,156
47 Barbey St, Bklyn NY

Cuddy, Br. Henry 24

Cuffari, Ms. Marie 34

Cumberbaich, Esline
1005 Schenck Ave, Bklyn

Cunanan, Caridad
781 A Av Z, Bklyn NY

Cunningham, Lillian
2789 Brown St, Bklyn NY

Curci, Lucy 44

Curley, Linda
101-11 113St, Richmond Hill,
N.Y.

Curran, Susan
528 74St, Bklyn NY

Curran, William
1806 E16 St, Bklyn NY

Charter Day

Friday, May 7, 1976

SFC Computer Center

under direction of
Mr Arthur Cohen



Curreri, Rosanne 123	Damore, Anthony 157 2259 E. 26 St., Bklyn, NY	471 E. 16 St., Bklyn, NY	D'Errico, John 157 1460 E. 84 St, Bklyn, NY
Cusack, Joyce 258 Henry St, Bklyn NY	Danderline, Richard 74 157, 7213 69 St. Glendale NY	De Grazia, Paul 95	De Santis, Donato 1823 Shore Parkway Bklyn, NY
Cusimano, Dominic 86	Danziger, Catherine 1358 Carroll St. Path Dix Hills, NY	Delia, James 114-46 117 St, So. Ozone Pk, NY	De Santo, Vinny 57
Cusimano, Ms. Rose 35	Dassaro, Joseph 1364 85 St, Bklyn, NY	Delos, Reyes 551 Dennyson Dr, Staten Island, NY	D'Esposito, Salvatore . . 157 77 Bionia Ave., Staten Island, NY
—D—	Daste, Arleatha 157 145-18 222 St., Rosedale, NY	De Marinis, Bernard . . . 157 43-20 Farley St, Elmhurst, NY	De Stefano, Charles . . 42,61, 157 39 Bay 7 St., Bklyn, NY
Dabbene, Marie 156	Davis, Agnes 157 279 Kingston Ave, Bklyn NY	De Marinis, Dennis 35-06 94 St, Jackson Hts NY	Devaney, Tom 95
Dada, Julianah 156 505 Rockaway Pky, Bklyn NY	Dawling, Ray 96	Deninger, Catherine 20 Oxford Ave., No. Massapequa, NY	De Vito, Philip 157 356 Graham Ave., Bklyn, NY
D'Alessandro, Edward . . . 39	Deangelis, Frank 82-23 Caldwell Ave., Middle Village, NY	Dennigan, Brian . . . 72,157 436 E. 76 St, New York NY	Dey, Burton, 215 W. 101 St., New York, NY
Daley, Michael 75,94 157, 104 Noble St, Bklyn, NY	De Arce, Leslie 76	Dennis, Mavis 3679 Harper Ave, Bronx, NY	Deyer, William 158
Dallesandro, Richard 2063 E. 65th St, Bklyn NY	DEBATE 38	De Paola, Anita 62 5017 11 Ave., Bklyn, NY	Dey, Laura 215 W. 101 St., NY, NY
Damato, George 430 Vanderbilt Ave. Bklyn, NY	De Caro, Mr. Francis . . 24,47	De Paola, Vinny 90	Dewindt, Esme 235-18 120 Ave, Cambria Hts, NY
Damian, Alexis 98	Dedrukaj, Martin 132	De Rose, Joe . . . 129,95,128	
Damiani, James 48,157	De Falco, Joseph		
Damiano, Jo Ann 487 E. 24th St, Bklyn NY			



*Gerald G. Gorman
Maurice F. Harri
Max L. Kamen, M.D.
Lawrence Kelder
Edward P. Kress
Thomas J. May, M.D.
Louis M. Meringolo*

Aaron B. Z. Silver

*Joseph R. Milone
Francis J. Moses
Anthony C. Providenti
Martin T. Raber
William E. Ratner
Elias A. Sadallah
Lloyd Sealy*

HONORARY ADVISORY REGENTS

*J. Frank Belford, Jr.
John C. Gorman
Walter A. Lynch, Jr.*

Honorable William J. Sullivan

*Walter F. McArdle
Walter R. Miller
Michael Saphier*

to the Class of 1976

Dhanyavong, Charee 40-94 Denman St. Elmhurst, NY	DUN SCOTUS 45	Farrenkoph, Maureen 98	Findlator, Miriam 159
Dharmajiva, Maytinee . . 158 37-60 88 St., Jackson Hts, NY	Duval, Teresa 158 1421 Ave. Y, Bklyn, NY	Farrenkoph, Pat 76,98	Finn, Elizabeth 3 E 101st St., NY NY
Diaz, Aida 43	Dwyer, Marion 86,127	Fava, Tareisio . . 132,133,134	Finnigan, Ann Ms. 34
Di Benedetto, Angela . . 158 275 Berry St, Bklyn, NY	Dwyer, Terence 1290 Nostrand Ave, Bklyn NY	Felix, Leila 450 Rkwy. Pkwy., Bklyn NY	Fiore, Anthony . . . 41,42,61 159 292 E 3rd St., Bklyn NY
Didinna, Ciro 264 82 St., Bklyn, NY	Dyer, William 18 Harrison Ave., Rockville, Ctr, NY	Feltham, Audrey 89-45 241 St., Bellerose NY	Florentino, Joseph 80-16 159 Ave How. Bch.
Di Guardo, Grace 79	—E—	Femis, Marie 41	Fiorenza, Nicholas Pr. . . . 24
Dimas, Ms. Anita 34	Eames, Patricia 158 336 69th St., Bklyn NY	Ferrall, William 423 9th St., Bklyn NY	Fiorenza, Philomena 70-50 Juno St Forest Hls.
Djenfer, Raymond 84-49 Elmhurst Ave., Elmhurst, NY	Earle, Giovanni 158 27 Union Rd., Spring Valley	Ferrante, Frank 96 439 E 42 St., Bklyn NY	Fisichelli, Rosemarie . 79,100
Doherty, Mr. Charles 35	Early, Tom 96	Ferrara, Anthony 12 Foxburn St., NY NY	Fitzpatrick, Marie Ms. . . . 35
Doherty, Ms. Rita 35	Eberle, Kathleen 201 E 19th St., NY, NY	Ferrari, Joe . . . 48,51,53,76 104	Flanagan, Rosemary . . . 159 95-14 81 St., Ozone Pk.
Domkowski, Raymond . . 53 92,103,158	ECONOMICS SOCIETY . . 39	Ferro, Joseph129,159 2511 Florin Ct Bellmore	Fleming, Farrell 50-53
Dorogoff, Paul 1575 E. 28 St, Bklyn, NY	Eddy, Gloria 158 1096 Barbey St., Bklyn NY	Fialo, Nicholas 817 39th St., Bklyn NY	Flores, Adele 214 Riverside Dr NY NY
Doska, Prof. Alexander . . 24	Eggert, Dorothy 40 Charter Oak Rd. St'tn Is.	Figliozi, Stephen . . . 44,63 91,159 17 Talcot Dr, E.Nthprt., NY	Florio, Frank 121
Dougherty, Catherine . . 158 704 E. 39th St., Bklyn, NY	Eglinton, Clara 57 Royal St., St'tn Is., NY	Filippazzo, Joseph 1118 73rd St., Bklyn NY	Flynn, Dennis 58
Douglas, Lisa 158 473 Avon Ave, Newark, NJ	Ekhaus, Alex 2362 Healy Ave., Far Rk'wy		Flynn, James Dr. 18,44 63,66
Downes, Debra 158 32 Jackson St., Staten Island, NY	Ellwood, Thomas 441 2nd St., Bklyn NY		Fora, John Dr. 24
Dray, Patricia 5 Teal Lane, Smithtown NY	Elquezabal, Al 56		
Dreher, Janet . . . 127,98,123	English, Peter 1650 E 45th St., Bklyn NY		
Dreichler, Agatha 7714 12 Ave., Bklyn, NY	Eschbach, Katherine 25-26 42nd St., LIC NY		
Driscoll, Dennis . . 69,142,143	Esposito, Paul Mr. 24		
Driscoll, Marge 127,105	Etienne, Audrey 159 597 Miller Ave., Bklyn NY		
Driscoll, Marjorie 34	—F—		
Drozdal, Christine 158 531 51 St., Bklyn, NY	Falaiye, Ebenezer 159 21 E 55th St., Bklyn NY		
Duffy, James 1532 Stadium Ave, Bronx, NY	Fardellone, Robert 2531 Crescent St., LIC NY		
Duggan, Denise 98	Farioli, Anita 159		
Dunlap, Gwendolyn P.O. Box 996 GPO, Bronx, NY	Farrar, Ingeborg 169 Columbia Hgts Bklyn NY		

BEER-SODA-ICE “Discount Prices”

**Cobble Heights
Beverages
185 Atlantic Avenue
(Between Court
and Clinton)
Brooklyn, N.Y.
“Pick Up & Save”
tele. 596-0871**

ANBRO SUPPLY COMPANY ANTONTIELLO BROTHERS

Hardware

Engineer's Supplies

Maintenance

871-1501
871-1502
871-15034102
8th Avenue

Forbes, Lance142,143

Fordwuor-Addo, Jones . 159
1465 Jesup Ave., Bx NYFOREIGN STUDENTS
ASSOC. 66,67Foresta, Susan
741 Rugby Rd., Bklyn NY

Forsberg, Susanne Ms. . . . 25

Forte, Christopher 159
840 Grand Concourse Bx NY

Fox, Robert Dr. 25

Francis, Robert 159
32-21 78 St., Jackson HgtsFRANCISCAN (yearbook)
102,103,104,105Frassa, Richard
66 Boerum Pl., Bklyn NY

Frattni, Frank 58,76

Frink, Cynthia
2203 Jones Ave., Wantagh

Fritsch, Joe 129

Funmilayo, Simeon 159
1571 Undercliff Ave., Bx

Furlong, Sharon Ms. 35

—G—

Gabriel, Jean 39

Gabriele, Frank
2310 Belmont Ave., Bx NYGaffney, Helen
88 Constant Ave., St'tn Is

Galatola, Tom 84

Galgan, Gerald Dr. 25

Gallagher, James Mr. 34

Gallant, Paul 56

Gallotta, Lisa 45,47,58

Ganeschram, Parvin 160
71 Perry Ave., St'tn Is

Garcia, Enildo Pr. 25,43

Gardino, Vincent 45

Garni, Lawrence
340 W 23St., NY NY

Gavigan, Mary Ellen 123

Geisel, Marie 160
239 Johnston Dr WatchungGenalo, Robert 44,63,94
95,160
599 11 St., Bklyn NYGendus, Henry
105 Bay 26 St., Bklyn NY

Genevese, Don 79

GERMAN CLUB 60

Germann, Olive
306 E 96 St., NY NYGholson, Catherine 160
668 Hawthorne St., Bklyn

Giancola, Liz 123

Giardino, Joe 95

Giglio, John
1849 E 32 St., Bklyn NYGildea, James
431 E 5 St., Bklyn NY

Gilhooly, Pat 143

Gill, Austin Bro. 25

Glynn, Gary 49

Goddard, Isoline
225-41 113 Ave., Qns Vil'ge

Godlewski, Jayne 86

Goldberg, Eleanor
25 Morgan Lane St'tn Is

Goldberg, Robert Pr. 25

Gonzales, Andre
57 Cromer Rd., Elmont NYGoodwin, Yvonne 160
155 Linden Blvd., BklynGorman, Arthur
1179 E 38 St., Bklyn NY

Gorman, Ken125,129

Gorman, Michael
66 Frankfort St., NY NY

Gorman, Pat 125,127

Govac, Judy Ms. 35

Grace, Paul Mr. 34

Grbic, Anne 58

Greene, Francis Dr. 26

Grieco, Geraldine 160

23-51 Crescent St Ast'ia

Grier, Elva 160
265 E 48 St., Bklyn NY

Gruber, Susan 84

Grzanka, John 81,160

Guarcello, Robert Pr. . . 26,41

Gumbs, Thelma
163-15 130 Ave., JamaicaGuzzardi, John
1636 W.9 St., Bklyn NY

—H—

Hagedorny, Raymond
84-40 129 St Kew Grdns.

Haiges, Gloria 160

Hall, Brian 38

Hamilton, Claudia
66-36 Yelwstne. Blvd.

Hanley, Kim Ms. 35

Hannafin, Robert 96,116
160
35-42 80 St., Jackson Hgts

Harding, Stephanie 160

Harrison, Harold 67,132
133
734 Miller Ave., Bklyn NY

Hart, Katherine Ms. 20

Hazel, Antonio
251 W.109 St., NY NYHEALTH SCIENCE ASSOC.
68Healy, Margaret 62,160
547 45 St., Bklyn NY

Healy, Vincent Bro. 26

Henry, Gloria
276 E.45 St., Bklyn NYHenry, Violet 161
270 Clarkson Ave., BklynHensch, William 161
3802 Glenwd. Rd., Bklyn NY

Herlihy, Cosmos Bro. . . . 26

Hernandez, Francisca
227-56 112 Rd., Qns. NYHernandez, Gregory . . . 57,161
869 Flushing Ave., Bklyn

Hicks, Albertina 161
104-43 198 St., Hollis NY

Higgins, James
447 80 St., Bklyn NY

Hill, Hazel 67,161
275 Linden Blvd., Bklyn NY

Hiris, Stephan 137

Hoffschmidt, John Bro. . . 19

Hogan, John 44,92
104-24 109 St., Rchmd Hil.

Hogg, William 51,53,161
2028 Ford St., Bklyn NY

Holmes, John
1038 3 St., W.Babylon NY

Hood, Catherine 161
509 E. 35 St., Bklyn NY

Horan, Jack 96

Horlick, Anna
2239 E. 7St., Bklyn NY

Howell, Caroline
630 Ocean Ave., Bklyn NY

Howley, Cathy 119

Hume, Margaret 58

Hunt, Sally
3512 Ave L, Bklyn NY

Hunt, Thomas
2329 E. 26 St., Bklyn NY

Hunter, Joyce 59,100,101

—I—

Iacovelli, Vincent 161
421 1 Throngs Nk Exp., Bx.

Iannaccone, Thomas . . 44,48
74,82,161
6914 14 Ave., Bklyn NY

ICE HOCKEY TEAM . . 138
139,140

Idowu, Festus
688 Wyona St., Bklyn NY

Ilasi, Gasper 59

Ildefonso, Robert
101 Clark St., Bklyn NY

Illiano, Edward
2418 83 St., Bklyn NY

Imbornoni, Lawrence . . 161
1767 E. 46 St., Bklyn NY

Imbriano, Marie . . 44,59,161
2311 E. 63 St., Bklyn NY

Imperato, Richard 40

Intravaia, Rosario 47

Isola, Rosemary
25 Rathbun Ave., St'tn Is.

Israel, Bibi
1412 Carroll St., Bklyn NY

—J—

Jackson, Anne 127

James, Joyce 162
649 E. 23 St., Bklyn NY

Januszewski, Paul . 38,39,162
54-15 63 St., Maspeth NY

Jean, Odilon 162
36-52 35 St., LIC NY

Jelenich, Lorna 101

Jenkusky, Steven . . 42,93,162
48-55 46 St., Woodside NY

Jennings, Rose
22 Jefferson Ave, Maspqa Pk

Jewa, Jimmy 47

Jirasavetakul, Uthai
25-42 23 St., Astoria NY

Johns OSF, Martin Bro.
118 Sackman St., Bklyn NY

Johnson, Dorothy 162

Johnson, Lori . . . 98,118,119

Johnson, Wesley 162
311 W. 95 St., NY NY

Jolicoeur, Yolance
1040 Barbey St., Bklyn NY

Jones, Claudette
205-09 115 Ave., St Albans

Jones, Ronald
251 Osborne St., Bklyn NY

Jordan, Jack
87-10 149 Ave., How. Bch.

Jucha, Gary 85

JUNIOR VARSITY
(Basketball) 102,121

—K—

Kane, Karen 84

Kanhai, Selwyn
503 W. 47 St., NY NY

Kaplon, John 162
201 Bedford Ave., Bklyn NY

Kavanaugh, George Bro. . . 33

Kearney, Kathy 62

Keenan, Kathryn 162

Keenan, Raymond 162
835 E. 38 St., Bklyn NY

Keilty, Kathleen
12 Kenneth Lane N.Babylon

Kelleher, Kevin 162

Kelly, Christopher 162

Kelly, John 120,121

Kennedy, Claire 118

Kennedy, Patrick
1811 Matthews Ave., Bklyn

Kennelly, Donald Pr. . . 27,44

Kielczewski, Joan 163
560 Manhattan Ave., Bklyn

Kiely, John . . . 72,73,75,163

Killeen, Marianne 86

Killeen, Maryanne . . 98,123
127

King, Kathy 98

King, Paulette 163

King, Steve 39,143

Kingston, Olivia
125-05 107 Ave., Rchmd Hil

Klein, Marlene
24 Nancy Blvd., Merrick NY

KNIGHTS OF COLUMBUS
69

Kobel, Andrew 141

Congratulations

to the

Class of 1976



HORN & HARDART

College Food Service

Kolks, Gail 54,163
595 Driggs Ave., Bklyn NY

Koozan, Athena
670 Hawthorne St., Bklyn
NY

Kosier, Daniel
59-30 80 St., Ozone Park NY

Kourtesis, Gregory . . 132,134

Kramer, John 120

Kudalsky, Shirley
792 Columbus Ave., NY NY

Kupituksa, Amara 163
330 W. 45 St., NY NY

Kuzmuka, Halena 127

Kwiecinski, Dennis 96

—L—

Laboy, Ivellise 57

Lacognata, Dennis 163

322 40 St., Bklyn NY

Lacotta, Christine 79

Lambert, Maureen 92

Lane, Joseph 163
472 63 St., Bklyn NY



PLAY ~

POOL, AIR HOCKEY
~ AND ~
OTHER EXCITING
GAMES

**BASEMENT
RECREATION
AREA**

Congratulations to the Class of 1976

A Φ Δ

Sal Bologna
Steve Bruce
Joe Caldarella
Tony Ceraso
Ray Domkowski
Pat Faila
Steve Figliozi
Tony Fiore
Bob Gombar
Greg Hayes
John Hogan

Steve Jenkusky
John Kaplon
Roy Kazalinsk
Mike Marcotrigiano
Frank Marino
Kevin Nolan
Luis Sanchez-Duran
Tony Siconolfi
Jimmy Sloan
Eric Spahrman
Ricky Sparno
Steve Viradamo

B Σ

Brother Camillus Casey
Dr. John Rollino

from the Brothers
of ALPHA PHI DELTA FRATERNITY

Congratulations to the

Class of 1976



Robert L. DeNeef
15 Nicolette Court
Huntington Station,
New York 11746
(516) 673-8048

Manufacturer of your official class ring

KAN-DO

Printing & Copy Center

175 Remsen St.

OFF SET PRINTING

Photo Copies

While-

You-Wait

Brooklyn, N.Y.

TEE SHIRTS

made While- You-Wait with Roache Transfers

11201 858-9722

Langdon, Orlene 163 8 Palm Court, Bklyn NY	Ledermann, Mary Ms. . . . 19	700 Lenox Ave., NY NY	Lovaglio, George 164 1957 74 St., Bklyn NY
Langiulli, Nino Pr. 27	Lee, Edward 137 1152 Flatbush Ave., Bklyn	Li, Paul 34 E. B'way., NY NY	Love, Helen 73 Laredo Ave., St'tn Is.
Langley, Gloria 163 3021 Ave. I, Bklyn NY	Lee, Frank 136	Liboro, Amada 241 E. 19 St., NY NY	Lubrano, Anthony 230 73 St., Bklyn NY
La O, Manuel 43,59	Lee Jr, James 531 66 St., Bklyn NY	Liell, William 291 14 St., Bklyn NY	Lubrano, Biagio 91,164 303 Ave N, Bklyn NY
Largo, Gerald Rev. 27	Leonard, Peter Mr. . . 127,129	Lisotta, Carmine 56	Lubrano, Lenny 90
Larkin, George Bro. 19	Lesar, Werner 13 Acker Dr., Middlet'n NJ	Littlejohn, Gloria 88 Linden Blvd., Bklyn NY	Luke, Raymond 626 E. 37 St., Bklyn NY
Larkin, Kieran 38,45	Leschak, Jeane 164 1058 66 St., Bklyn NY	Livote, Carol 341 Daniel St, Lindenhurst	Lupia, Angela Ms. 34
La Rosa, Vincent 2135 69 St., Bklyn NY	Lesniewski, Ronald 79 N. Henry St., Bklyn NY	Logan, Patti 98	Luther, Bill 59
Lasoda, Carmine 143	Lewendowski, Paul 129	Lombardo, Theodore . . 164	Lynch, Daniel Pr. 27
La Spisa, Philip 132-134 2040 W. 7 St., Bklyn NY	Lewis, Clara 1574 Union St., Bklyn NY	Lomuscio, James 48,164 3002 Ave T., Bklyn NY	Lyons, Kenneth 35-47 64 St., Woodside NY
Lavin, John 59	Lewis, Edna 11 Midwood St., Bklyn NY	Lopez, Melvin 448 E. 22 St., Bklyn NY	—M—
Lazzara, Joseph Pr. 27	Lewis, Julia 164 12 Constant Ave., St'tn Is	Lotwist, Doris Pr. 27	Macri, James 47,165 4512 Foster Ave. Bklyn NY
Leary, Judith 2553 E. 19th St., Bklyn NY	Lewis Martha	Loughren, Doreen . . 125,127 1528 Bklyn Ave., Bklyn NY	Maelia, Carol 165
Lebron, Angel 43,59			



THIS
IS
YOUR
PROUDEST
HOUR

..... Culminating a period in your life you will always want to remember. As your official photographer, we feel elated to have been able to document this cherished era with photographs pulsating the very life you lived - the very thoughts you spread - the very feeling you so warmly and sincerely shared. This reality though captured in a split second will be an everlasting record for posterity.

The future holds many events for you that you will want to remember - Please feel free to call upon us for all of your photographic needs.

LORSTAN-THOMAS STUDIOS
FOREMOST SCHOOL PHOTOGRAPHERS IN THE EAST

Magee—McCarty

Magee, Andrew
865 Pacific St. Bklyn NY

Magna, Michael
61-61 Wdhaven Blvd Rgo Pk

Mahoney, Ian . . . 66,120,121

Malfitano, Carl 165

Malluk, Marie 105,83

Maloney, Diane127,178

Malone, Phil 143,58

Maloney, Peter . . .38,90,165
216-15 12 Ave Brzy Pt NY

Mandel, Michael
227 Forbell St Bklyn NY

Mangano, Jerry 95

Manns, Alfred
1724 Fngreve Blvd N Baysh

Manns, Chen Lee
1724 Fngreve Blvd N Baysh

Marano, Anthony
25 Junpr Ln Monroe NY

Marcotrigiano, Michael . . 42
165,45,92
243 E 5 St Bklyn NY

Marcovits, George 85

Maresco, Margaret 165
3875 Waldo Ave Bronx NY

Marini, Mary . . .74,75,98,165
37-12 21 Ave Lio NY

Marino, Frank 92,93

Marino, Paul
348 85 St Bklyn NY

Mark, Pearl 165
3401 Foster Ave Bklyn

Maroney, William . . . 69,165
4210 Foster Ave Bklyn NY

Marshall, Doreen 165
143 E 45 St Bklyn NY

Martin, Andria
221 26 113 Dr Queens NY

Martin, Gloria
24 Oswego St Staten Is NY

Martini, Andrew . . . 58,165

Maruggi, Jim 94,95

Mason, Charles 39,66

Mason, Joyce 165
1271 Carroll St Bklyn NY

Massetti, Thomas 166
257-48 147 Dr Jamaica NY

Massone, Chico 166

Massone, Michael 142

Mastellone, John 166
319 Union St Bklyn NY

Matarese, Marie 100

MATH CLUB 40

Mattia, Michele Ms. . . 20,78

Matuozzi, Carl
49-13 Vernon El LIC NY

Mauriello, Vita
188 Sherry St E Islip NY

Maxwell, Hazel
665 New York Ave Bklyn NY

Mayers, Carole 166
901 Wash. Ave Bklyn NY

McAna, James 142

McCabe, John Prof. 28

McCafferty, Anne 164
1157 Ovngtn Ave Bklyn NY

McCarty, Willie 164
168 Prospect Pl Bklyn NY





McCollin, Janet
806 Linden Blvd Bklyn NY

McComber, Alexander . . . 48
51,94,95,102,164,53
2026 E 71 St Bklyn NY

McCormick, Terrence . . . 47

McDade, 119

McDermitt, Dennis . .114,120

McDonagh, Kathleen . . . 164

McDonald, John . . .48,51-3,
102

McEhtee, James . . . 42,48,69
95,164
2183 E 7 St Bklyn NY

McEntee, Lucie Ann . . . 100
101,59

McEntee, Nancy
1 Beach 105 St Rckwy Pk NY

McGee, John 96

McGee, Patricia
621 Mtrop'tn Ave SI NY

McGinn, Margaret
20 Cliff St S.I. NY

McGinley, Barbera
290 Captains Dr W Babylon

McGovern, Mary . . . 98,122
123,164
8509 57 Rd Elmhurst NY

McGrath, Charlotte Sr. . . 33

McGroginn, Thomas Mr. . . 20

McKenna, Michael
1029 Elm St Bklyn NY

McKiernan, Peter
371 95 St Bklyn NY

McLoughlin, Erin . . .127,126

McLoughlin, Mike . . . 69,136

McNeil, Jim 69

McNulty, Mildred
1074 Hart St Bklyn NY

McParland, Richard
88-57 82 Ave Glendale NY

Medder, Claudette
293 Warren St Bklyn

Medina, Ismael
444 2nd Ave NY, NY

Mednick, Michael
964 49 St Bklyn NY

Mele, Celinda
62 Bay 47 St Bklyn NY

Melhado, Una Hope
691 E 96 St Bklyn NY

Mendoza, Elizabeth 43

Menger, Harold 166
119-21 Mtrop'tn Ave Kw
Gdns

Mercante, Marian 166

Messina, Gaetano 132

Miller, Michael 90,166
94-10 60 Ave Rego Pk NY

Mills, Cynthia
P.O. Box 529 Bwlng Gr Sta

Milone, Benjamin
133-43 88 St Ozone Pk NY

Mingoia, Doreen 58

Mingrone, Joseph 48-53
74,75,76,78,166

Minogue, Joseph
211 Crocus Ave Floral Pk

Miranda, Felix 66

Miranda, Osborne . . . 43,166
105-44 131 St Rchm'd Hill

Miseo, Ellen 42,166
116 Second Pl Bklyn NY

Mitsios, Claire
1309 E 51 St Bklyn NY

Moffatt, Patti 86

Molinsky, Janet
822 Cliver Ave V'lly Strm

Monaghan, John Pr.28,
38,66

Monsanto, Alice 166
1233 York Ave New York,
NY

Moodeen, Nazeem
260 Audubon Ave NY, NY

Moolchan, Kendrick . . . 166
P.O. Box 1817 GPO Bklyn

Moore, Betty 127,98,125,126

Moore, Florette
2218 Newkirk Ave
Bklyn NY

Moore, Ronald Br. 34

Moran, Ann 40

Moran, Gerald
15-11 124 St College Pt NY

Moran, James
573 7 St Bklyn NY

Morano, Mary 166
1342 E 35 St Bklyn NY

Morris, Leo 167

Morris, Michael . . 42,96,143,
167
118 Chippewa Rd Yonkers

Mothie, Amelie 167

Motto, Michael 42,167
24 Charlotte St Bklyn NY

Mourer, Dennis Dr. 28

Mulvey, Kate 127

Mumfork, Vicky
89 15 Parsons Blvd. Ja. NY

Munez, Jeanette. . . . 122,123

Muratore, Raymond
1549 75 St Bklyn

Murphy, Kerry 43

Murphy, Ruth Ms. 35

Murtagh, Mary. 51

Musmeci, Sal. 141

Myers, George
932 Htch'nsn Ct Bklyn NY

—N—

Najecki, Stephen
146 Norman Ave Bklyn

Nalley, Margaret Mrs. . . . 33

Nash, Kevin . . 48,76,82,85,51

NATIONAL SCIENCE
HONOR FRAT. 42

Navalany, James
70 Bay 8 St Bklyn NY

Neblett, Hermilita
626 Schenectady Ave Bklyn

Nickl, John
181 N Ham. Ave Lidenhurst

Nicoletto, Christine
Mt St Francis Con. Ringwood

Nolan, Diane Ms. . 29,118,188

Nolan, Kevin. 93

Notaro, Kenneth 167
1067 64 St Bklyn NY

Nwachuku, Manasseh
820 Colgate Ave Bronx

—O—

Obermayer, Mary Lou
16 Maine Ave S.I. NY

O'Brien, Barbara . . . 45,137
417 42 St Bklyn NY

O'Brien, Kevin. 129

O'Brien, Thomas Dr. 29

O'Connor, Edward
7812 12 Ave Bklyn

Ogorman, Mary
84-24 115 St Richm'd H NY

O'Hara, Peter 167
634 67 St Bklyn NY

O'Hara, Terrence Pr. 29

O'Hara, Tom. 143

O'Hern, Edna Dr. 29

O'Kane, Christine 167
90-19 88 Av Wdhvn NY

O'Leary, Diane . . 86,119,167
1975 Gerritsen Av Bklyn

O'Neill, John 121

O'Neill, Karen 44,167
91 E 18 St Bklyn

Orlando, Tony. 90,91

Ortuzar, John 59,167
210 W 70 St NY, NY

O'Tolle, Tony 93

Otto, William 167
237 Nassau St Bklyn

Owens, John
1269 Ryder St Bklyn

—P—

Pagnotta, Fran. 40

Pakora, Bill 129

Palmer, Jeane
956 Ashford St Bklyn NY

Palmer, William
267 Prescott Av S.I. NY

Paluszek, Ted 90,91

Panza, Carol Ann 51

Paone, Rosmarie . . . 122,123

Parry, Edward 167
1466 Flatbush Av Bklyn NY

Palmiotti, Rita Miss. 33

Passeri, Rosanne
5 Penbroke Av S.I. NY

Pastuszka, Thomas . . 45,167
4701 Beverly Rd Bklyn NY

Patrone, Renee 49

Paul, Sharonanne
166 Suffolk Rd Island Pk

Paulussen, Donald Mr. . . . 21

Payan, Lionel . . 132,133,134,
135,168
217 Kingsland Av Bklyn

Pedersen, Audrey
30 Overlook Av S.I. NY

Pellegrino, Richard
1914 81 St Bklyn NY

Pendleton, Elaine
125 Essex St Bklyn NY

Pennicott, Camile 168
968 Ashford St Bklyn NY

Pensabene, Joseph 168
191 80 St Bklyn NY

Phithakpol, Chanchai
40-71 Elbrtsn St Elmhrst

Penza, Arthur . 75,83,103,168

Perez, Agnes 66,168
170 E 96 St Bklyn

Perez, Julie
382 6 St Bklyn NY

Petrocelli, Daniel 168
1042 78 St Bklyn NY

Petrucelli, Ernest Pr. . 29,137

Petsche, Herman 132

Pflugger, Joanne 127,38,
98

PHI ALPHA THETA 44

PHI RO PI 94,95

PHYS ED CLUB 86

PI ALPHA 96,97

PI SIGMA 98,99

Phillips, Louise
3 E 101 St Bklyn NY

Phillips, Winston
1464 Bushwick Ave Bklyn

Pickard, Shiela. 127

Piccininni, Richard
9115 Ridge Blvd Bklyn NY

Pichowsky, George
453a Henry St Bklyn NY

Pietzak, Richard
179 Maple Av Bethpage NY



UNISEX HAIRCUTTING

536-86th St., Brooklyn, N.Y.
839-3060 745-2760 839-2662

Congratulations



*to our
graduat-
ing
Sisters:*

*Ellen Priolo
Doreen Loughren
Cathy Dougherty
Peggy Healy
Mary Marini
Mary McGovern
Debbie Sorgi
Maureen Sullivan
Ellen Tucker
Janet Zero*

*Best Wishes in your
future endeavors.*

The Sisters of Pi Sigma

Pilgrim, Ada 168 171 Martense St Bklyn NY	Radovich, Dragan 132
Pinto, Debbie 49,48	Ramotar, Vishundual . . . 169 50 Dean St., Bklyn NY
Pioppo, Louis 168 8404 11 Ave Bklyn NY	Rampersad, Ramdeo 600 W. 113 St., NY NY
Pittari, Bartolomeo 168 116 Smith St Bklyn NY	Ramrattan, Lall 2511 Newkirk Ave., Bklyn
Plonsky, Caroline Pr. 29	Ramroop, Ramual 465 39 St., Bklyn NY
Ponzio, Joseph 168 182 Warwick St Bklyn NY	Rapprich, Eva 39,92
Porcher, Allan 168 1210 Croes Ave Bronx NY	Reale, Toni 23 Fern St., Floral Pk NY
Porter, Sydney 828 Nord Pk Blvd Mddle Is	Reich, Nancy Ms. 30
Porow, Marie 168 255 Eastern Pkwy Bklyn	Reidy, James . . . 90,141,169 547 8 St., Bklyn NY
Pouporra, Conchita 43	Reilly, James 169 181 Crown St., Bklyn NY
Preslick, Doris 33-57 213 St Bayside NY	Reilly, Michael 1179 Schenectady Ave Bklyn
Pressman, Marie Ms. 35	Reina, Lawrence 169 414 53 St., Bklyn NY
Primivera, Louis Dr. . . 29,141	Reiss, Bernard 60
Priolo, Ellen 98,168 873 E 55 St Bklyn NY	Reiss, John. 38
Pryor, Marie Miss 34	Revuelta, Edward 173 Amity St., Bklyn NY
Pugkhen, Juntip 1530 Sheridan Av Bronx	Reynolds, Patrick 2076 Ford St., Bklyn NY
Pulmones, Maria 777 Foster Ave Bklyn NY	Richardson, Duane 501 W. 123 St., NY NY
Purpura, Annette 168	Richardson, Gloria 211 Moffat St., Bklyn NY
Purpura, Graham 1038 83 St Bklyn	Ricottone, Paul 143
Purpura, Jim. 38	Riedinger, Robert. 169 324 E. 26 St., Bklyn NY
PSI CHI 41	RIFLE CLUB 141
PSYCH CLUB. 61	Riker, Jean. 169 63-60 8 St., Rego Pk. NY
—Q—	Riley, Geraldine 121-27 235 St., Laurelton
Quigley, Cathal 45	Rilley, Maureen, Ms. 35
Quinn, Kelly. 120	Rimkevicz, Charles 1634 Bklyn Ave., Bklyn NY
Quinn, Leo Bro. 40	Risicato, Alfred . . . 39,74,103, 169 95 Dahlgreen Pl., Bklyn NY
Quirk, Maureen 78 42 70 St., Bklyn NY	—R—



Compliments

QUEEN ITALIAN RESTAURANT

98 Court Street
Brooklyn, N.Y. 11201
MA-4-9621

Anthony Vitiello
Proprietor

Rispoli, Ralph 79	Roness, Helena 97 73 St., Bklyn NY	Ryan, Margaret Ms. 35	Sauter, Anne. 59,84
Rivano, Glenn . . . 48,137,169 48-17 47 St., Woodside NY	Rosalie, Joseph 169 7807 11 Ave., Bklyn NY	—S—	Savage, Charles Dr. 30
Rivera, Pasqual P.O. Box 521, Bklyn NY	Rose, Anthony 69,170	Saa, Bolivar 47	Savino, Ralph 69
Rizzo, Bob. 96	Rossini, Louis Mr. 116	Safianow, Richard 3 Smith Ct., Mastie NY	Scalia, Lisa 40
Roberts, Phyllis 100 E. 92 St., Bklyn NY	Rousseau, Marina 170 144-11A 231 St., Rosedale	Sagona, Ellen 46	Scalfero, Jim. 69
Robinson, Winsome. . . . 169 3511 Pulmer Ave., NY NY	Rowan, Ronald 95,170 66-27 Fresh Pnd Rd, Rdgwd.	Sagona, Robert 47	Schaefer, Robert Bro. . . . 19
Rodak, Nancy 169 65 York Ave., St'tn Is.	Ruby, John 116	Sanches, Luis 43	Scherquist, Mary Lou. . . . 41, 42,61,105,170 32-47 48 St., Astoria NY
Rodriguez, David 522 W. 50 St., NY NY	Ruggiero, Vincent 651 E. 219 St., NY NY	Sanchez, Angelo 251 Woodbine St., Bklyn NY	Schneider, Joseph Dr. . . . 30
Roldan, Myrna 169	Rush, Francis 2057 E. 37 St., Bklyn NY	Sanchez, Samuel 33-09 31 Ave., Astoria NY	Schofield, Stephen Pr. . . . 30
Rollino, John Dr. 30	Russo, Debra 170	SAM 47	SCIENCE CLUB & AIBS 54
Romeo, Clivia 57	Rutar, Sydney Pr. . . . 30,60	Sankar, Harold 170 415 W. 47 St., NY NY	Scimeni, Dolores Ms. . . . 35
Romeo, Ernie 63 Metrop'ltn Oval Bx NY	Ruzek, Mike 69,142,143	Saslaw, Arlene 222 Lenox Rd., Bklyn NY	Scollo, John 56,170 28 Mary Dr., Towaco NJ
Ronda, Sam 136,137	Ryan, Edward 78,170 1926 W. 10 St., Bklyn NY	Saulo, Paul 1579 Metrop'ltn. Ave., Bx	Scoppetti, Neil 170 836 48 St., Bklyn NY
			Scott, Edna 170 50 E. 21 St., Bklyn NY



Superior Investigations & Claims Service, Inc.

"Our years of experience enable us to offer you
our expertise in the following fields:

Uniformed Guards & Security
Body Guards (Armed and Unarmed)
Patrol Service
Escort Service
Burglar Alarms
Undercover Operatives
Electronic De-Bugging
Missing Persons
Matrimonial Problems
Serveillance"

Licensed by and bonded to the State of New York

32 Court St, B'klyn, N.Y. 11201
875-1605

Seale, Eleanor 1397 Dean St., Bklyn NY	Small, Michael 111-25 78 Ave., Qns NY
Sears-Stewart, Gem 170 726 E. 94 St., Bklyn NY	Smeragliuolo, Damian . . 172 114 2 Pl., Bklyn NY
Seaton, Iris. 171 604 Powells Lane, Westbury	Smith, Betty 173 Hicks St., Bklyn NY
Sebro, Errol 132	Smith, Enid 152 Willow St., Bklyn NY
Seepongyai, Florence . . . 171	Smith, Jeff. 69
Segriff, Mike. 47	Smith, Marilyn 48,49
Sena, Robert. 171 77-08 82 St., Glendale NY	Snagg, Magdalene 172 304 E. 92 St., Bklyn NY
Senna, Maureen 76,98 122,123	Snuggs, Rosalie 172 69-10 164 St, Fresh Mdws
Serrant, Jean 100 E. 92 St., Bklyn NY	Soave, Ron. 94
Setrakian, Edward Pr. . . . 31	Sobers, Barbara 172 106 Convent Ave., NY NY
Shain, Julius Dr. 31	SOCCER TEAM. . . 132,133, 134,135
Sharpe, Donald 171 233-05 Mentone Ave., Rsdle	Soehnlein, Mary 72-11 Myrtle Ave., Glendale
Shaw, Carmelina 120-07 225 St., Cambria Hgt	Sohre, Margaret 142-37 59 Ave., Flushing
Shaw, Gordon 171 16 Sixth St., Wstbury NY	Soliwoda, Michael. . . . 172 43-15 46 St., LIC NY
Sheehan, Alan Mr. 21	Sorgi, Deborah 98,172 7315 19 Ave., Bklyn NY
Sheehan, Michael . . .141,171 86-15 Ft. Hmltn. Pkwy Bkl	Spahnmann, Eric 93
Sheirer, Richard. . .38,44,171 244 88 St., Bklyn NY	Spampanato, Paul. 69
Shortt, Monica 171 697 E. 37 St., Bklyn NY	SPANISH CLUB 43
Siconolfi, Tony . . .92,93,171 350 6 Ave., Bklyn NY	Spano, Dominik. 172 19 Bassett Ave., Bklyn NY
Sierra, Eva 43	Sparno, Rick. 140
Simon, Ecliffe 171 166 Franklin Ave., Bklyn	Spellane, Stephen 143 578 E. 42 St., Bklyn NY
Sinacore, Anthony 171 879 E. 94 St., Bklyn NY	Spence, Joyce 173
Singfield, Treadwell. . . . 171	Spinosa, Frank 42,173 143 Summit St., Bklyn NY
Singh, Brenda 171	ST. THOMAS MOORE. . . 63
Skowronski, Joan 172 537 3 St., Bklyn NY	Stadmeyer, Stephen . . . 173 298 Fenmore St., Bklyn NY
Slattery, Brien. 129	Stalnaker, Regina 250 Conklin Ave., Bklyn NY
Sloan, James. 172 531 6 Ave., Bklyn NY	Stanger, Sheila 708 E. 19 St., Bklyn NY

Steiner—Track Team

Steiner, Joan
792 Goodrich St., Undale

Stevelman, Irving
90-60 Union Tpke., Glendale

Stewart, Leslie. 123

St. Hill, Kenneth
4 Poet Dr., Matawn, NJ

St. Jeanos, John
387 Phila. Ave., Massapqua

STUDENT
GOVERNMENT 76,77,78,79

Suckiel, Frank
20-29 Gates Ave., Ridgwood

Sullivan, Kevin . . .90,91,173
734 46 St., Bklyn NY

Sullivan, Maureen . . . 86,173
336 Bch 145 St., Rkway NY

Sullivan, Mike86,90,91,
125,129,173
455 Bch 126, Belle Harbor

Sullivan, Patrick
7201 Ridge Blvd., Bklyn NY

Svedik, Liz. 41
890 Armstrong Ave, St'tn Is

Swartz, Charles Pr. 30

SWIMMING124,125

—T—

Taiti, Irma 173
264 Lefferts Ave., Bklyn NY

Taiwo, Moses 173

Tanusakdi, Narong 173

Tarpinian, Margaret
1298 E. 39 St., Bklyn NY

Taschdjian, Claire Pr. . . . 31

Tawab, Fonad Dr. 31

Tedone, Mike 69,86,96

Telesford, Catherine . . . 173
516 E. 51 St., Bklyn NY

Tentron, James Melvin . . . 96

Teuten, Richard
3791 Lynn Lane, Wantagh

Theodore, Kirby
276 E. 55 St., Bklyn NY

Thompson, John 173
468 42 St., Bklyn NY

Thompson, Thomas
155-27 114 Rd., Jamaica NY

Thompson, Winston . . . 173
170 E. 91 St., Bklyn NY

Ticarick, George. 44

Tierney, Dennis
749 E. 21 St., Bklyn NY

Toby, Linda-June
416 E. 29 St., Bklyn NY

Todman, Mabel 174
667 E. 51 St., Bklyn NY

Toland, OSF, Kathleen Sr. 174
4782 W. Seneca Tpke, Syracuse

Torres, Ismael
191 Richard St., Bklyn NY

TRACK TEAM 143

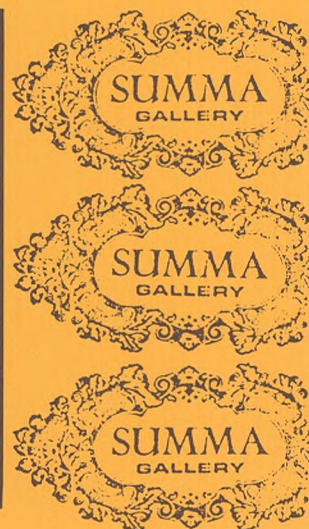
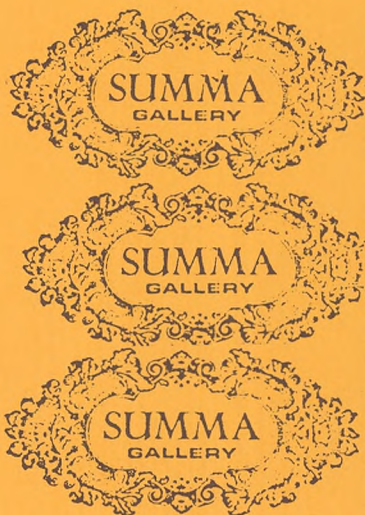

Best Wishes from Student Government

The Executive Committee

<i>Alfred Risicato</i>	President
<i>Joseph Mingrone</i>	Vice-President
<i>Mary Marini</i>	Treasurer
<i>Edward Rayan</i>	Speaker of the Senate
<i>Thomas Pastuszka</i>	President of S.A.C.

Usprich, Ms. Celia 32

Usotta, Carmine 143

—V—

Valasques, Veronica 43

Valdez, Louis 132

Valez, Veronica 127

Varsity Basketball. . .116-117

Vecchiarelli, Dennis. . . . 174
1283 63 St., Bklyn., N.Y.

Velez, Veronica 127

Virgadamo, Steve 40,93

Visceglia, Steve 90

Vitale, Nicholas 174
2635 Nostrand Ave., Bklyn.

VOICE 82-85

Vollmerhausen, John. 47,174
70-21 68 St., Glendale, N.Y.

Vongsophaparn, Vanida . 174
97-43 Elmhurst. Ave.,
Elmhurst, N.Y.

Vozila, Flavio132,133

—W—

Wahlert, George 174
1031 40 St., Bklyn., N.Y.

Waithe, Priscilla 174
32-35 110 St., Elmhurst

Wall, Dr. Richard 32

Walsoki, Daniel 61

Walsh, Dr. Daniel 45

Warner, Phil 143,67

Waters, Goerge 61
547 59 St., Bklyn., N.Y.

Weeks, Tony. 143

Wiles, Michael132,133
57 Herkimer St., Bklyn.

Williams, Jerome 116
701 Lexington Ave. Bklyn.

Williams, Milton. 59

Willings, Dr. Stanley 32

Winkowski, Wally 76

Tracy, Ruth
297 11 St., Bklyn NY

Tramontozzo, Carlo Mr. . .21,
132,133,134

Trapp, Bob. 96

Trapp, Gerri 116

Tratini, Anne Ms. 34

TREATY STONE. . . . 72,73

Tremmel, John Pr. 31

Trenchfield, Jonathan 66,174
100-2 Broman Pl., Bx NY

Trent, Cynthia. 174
62 Midwood St., Bklyn NY

Trewick, Edna
735 Hemlock St., Bklyn NY

Tricarico, Joseph
455 Phila. Ave., Massapequa

TROUPERS . .49,50,51,52,53

Troy, James
104-20 89 Ave., Rchmd. Hill

Tubridy, Catherine 174
61 Elwood St., Bklyn NY

Tucker, Ellen . .51,72,73,123
127

Tucker, Pat 76,123

Tufte, Viola
80 Highland Rd., St'tn Is

Tully, Anne
1943 Hendrickson St, Bklyn

Tumminea, John
861 48 St., Bklyn NY

Turman, James
111-28 174 St., Jamaica NY

Turnbull, Doug 90

Tursi, Sikora, Valerie . . . 174

—U—

THE TROUPER ALUMNI REPERTORY THEATRE PRESENTS
WILLIAM SHAKESPEARE'S

A Midsummer Night's Dream

DIRECTED BY
JOHN CLIFFORD
Assistant Director
DOROTHY McDONALD

All technical functions carried out by the
cast, James Campbell & Philip Carrano.

THE CAST

THESEUS, Duke of Athens —
EGEUS, Father to Hermia —
LYSANDER, in love with Hermia —
DEMETRIUS, in love with Hermia —
PHILOSTRATE, Master of the Revels to Theseus —
PETER QUINCE, a carpenter —
NICK BOTTOM, a weaver —
FRANCIS FLUTE, a bellows-mender —
PETER QUINCE, a tinker —
NICK BOTTOM, a joiner —
TOM SNOUT, a tailor —
SNUG, a joiner —
ROBIN STARVELING, a tinker —
HIPPOLYTA, Queen of the Amazons —
HERMIA, betrothed to Theseus —
HELENA, daughter to Egeus —
OBERON, King of the Fairies —
TITANIA, Queen of the Fairies —
PUCK, or Robin Goodfellow —
PEASEBLOSSOM —
COBWEB —
MOTH —
MUSTARDSEED —

GREGORY JOHNSON
DAN McLOUGHLIN
KEVIN COUNIHAN
STEVE MORISI
GREGORY GORMAN
GEORGE McKAY
MICHAEL McDONALD
ROGER HANNON
TOM QUINN
JOHN FISCHER
ANDREW FITZPATRICK
KATHY HONAN
LOUISE ALEXANDER
JOANNE COUNIHAN
MARK ALEXANDER
KATE ROWE
DAVID ROWE
RENEE PATRONE
GREGORY GORMAN
DAN McLOUGHLIN
TOM QUINN

Summer 1975

Don't miss
our next production
this August!

Congratulations—
Class of 1976
—from the Tarts

Who's Who

in American Colleges
and Universities

Patricia Agatisa
Michael Beltrami
Catherine Bontke
Stephen Bruce
Wilma Camarro
Lisa Cardo
James Courage
Anne Cronen
Robert Genalo
Thomas Iannoccone
Gail Kolks
James McEntee
Thomas Pastuszka
Maureen Quirk
Alfred Risicato
Frank Spinoso
Maureen Sullivan

Witney, Holly . . . 100,101,51

Witter, Ivy 67,176
1940 Clinton Ave. Bronx.

Wojoik, William 176
118 Bedford Ave., Bklyn.

Wojtacki, Robert . . 90,91,176
1067 81 St. Bklyn.

WOMEN'S SWIM TEAM
. 126-127

WOMEN'S VARSITY BAS-
KETBALL 118-119

Wong, Pearl 176

Wong, Wai 47

—Y—

Yadeka, Theophilus. . . 176
1935 Andrews Ave., Bronx.

Yanni, Tony 94,95

Yelling, Prof. William. . . 32





THE VOICE 1975-1976

Tom Iannacone,
Editor-in-chief
Esther Alvira
Joseph Anelli
Lynn Archipoli
Joseph Aveni
Joseph Barbaccia
Steve Barry
Janet Berardi
Brian Black
Pat Black

Cathy Bontke
Steve Bruce
Marguerite Burke
Tom Burke
Lenora Caputo
June Carroll
Lucy Curci
Tony Cusimano
Dick Danderline
Vinny De Santo



Yuknek, Gregory 176
2053 Benson Ave., Bklyn.

—Z—

Zaborskis, John 176
911 64 St., Bklyn., N.Y.

Zatorski, Jeanne. . . .118,119

Zero, Janet. . . 86,98,127,176
69 86 St., Bklyn., N.Y.

ZETA GAMMA SORORITY. .
.100,101

Zimmerman, Maryanne. . 176
78-21 85 St. Glendale, N.Y.



Compliments
of
WILLIAM H. VAN VLECK
"WINE + SPIRITS"

116 Montague St.
Brooklyn, N.Y.
11231

Main
5-5444
5-5956

Leonard DiMeglio
Ray Domkowski
Tom Galatola
Kathy Gergel
Susan Gruber
Gary Jucha
Karen Kane
John Kiley
Gail Kolks
Lucie McEntee

Marie Malluk
Pete Maloney
Mary Marono
George Markovits
Alice Martin
Joseph Mingrone
Sal Musmeci
Kevin Nash
Mary Ann O'Connell
Francis Okhiria

Artie Penza
Anne Sauter
Lawrence Savarese
Eva Sierra
Joan Skronski
Frank Spinosa
Jeanette Torres
Mike Tedone
Ivy Witter
Janet Zero

. . . and a host of others.

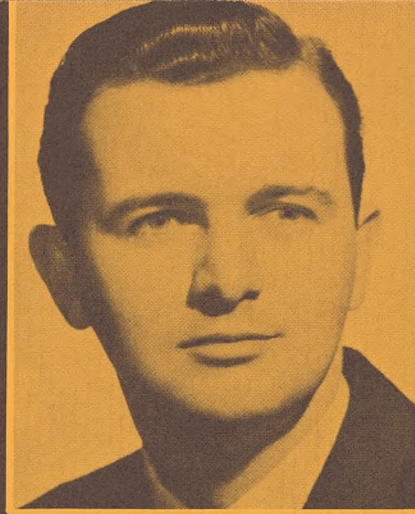

JOHN CLIFFORD:
THE WETHEAD

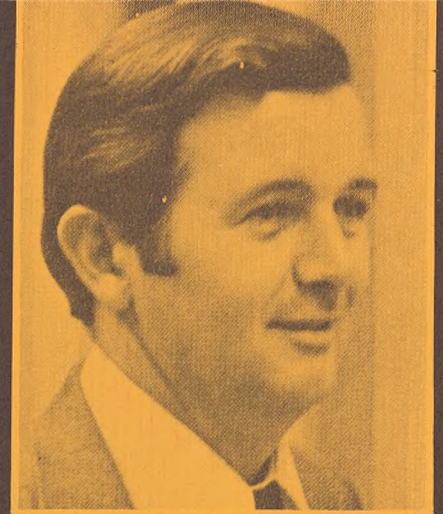

JOHN CLIFFORD:
THE DRY LOOK









- Answers to the Activities Quiz found on pages 70 and 71.
1. Men's Swim Team—5 pts.
 2. Chess Club—10 pts.
 3. Troupers, Dean is Director & Anne is the Secretary—15 pts. Franciscan, Dean is Advisor & Anne is the Editor—20 pts.
 4. Botanical Society—10 pts. Science Society—15 pts. American Institute of Biological Sciences—20 pts.
 5. Dun Scotus Honor Society—15 pts.
 6. Knights of Columbus—20 pts.
 7. German Club—25 pts.
 8. Phi Gamma Nu, National Business Sorority—35 pts.
 9. Debate Team—50 pts.





As you paged through this book I hope you will remember the sights you have seen on your journey through college. Upon entering St. Francis we all had the same graduation destination in mind. However, the roads we chose to travel tended to differ among the various majors and individuals. The way each of us reached graduation depended upon the type of vehicle driven as well as the maps and signs followed.

The Class of 1976 had quite a few graduates who test drove a new highway called C.L.E.P. They merged with the other travelers for the remaining three years of tolls, detours and other obstacles.

Do you remember those tolls? They were not spaced very evenly, were they? Twice a year tuition payments were due, along with a toll for books, a toll for labs, a toll for fees, and another for supplies. Then it was free riding, until we approached the next semester's toll booths.

For some, the toll zones were just a slow down as they threw their monies into the basket. For others, it was a time when toll collectors reported their numbers to the highway patrol. They were subsequently pulled off the road because of an outdated registration or invalid inspection sticker. It was quite frustrating to have pre-registered and then have all your courses cancelled. Occasionally, you were stopped due to an administrative error. Other times, you just forgot to pay on time.

Do you remember the flat tires, overheated radiators and engine troubles? You were stopped for an hour or two under the boiling, hot sun without a spare. There were days when you were not prepared for those tests. You failed them and, therefore, had to spend more time on repairs. You had to study harder to make-up that low grade in order to receive a higher one as your final mark. Yes, there were times when you had to slow down a little and carry a lighter load, so

that you could make it all the way.

The weather conditions and the contour of the road added to the difficulty in driving. Occasional glances at the roadside warned you about dangerous grounds. The guard rails were dented by careless drivers. Their C's and D's hampered future traveling but they were able to continue their journey. However, some other cars were not as fortunate. Their F's remained on the road as do wrecked and abandoned cars. These people had to get another vehicle before they could get back on the highway.

Let us not forget the stops for food, fuel, rest and relaxation. We met former traveling companions of the Core Curriculum. We compared notes on the routes taken and joined them in the variety of extra-curricular activities available along the way.

No matter what maps we followed or roads we traveled, each was patrolled. We were warned that any traffic violators would be prosecuted and also that people in distress would be assisted in times of need. Both the Administration and Faculty were skilled for this highway patrol.

Each time you look at this book, I hope you remember the roads traveled during the 1975-1976 academic year. I would like to extend my appreciation to all those who have helped in the production of this log. To Raymond Domkowski, my assistant; to my family and friends for their encouragement; and to my staff for all their time and effort.

Seniors: You have reached your destination—congratulations on receiving your degree. Good Luck to you on your next trip in whatever direction it takes you.

Underclassmen: Keep your eyes on the road. It has been traveled before and there are cars coming up behind you.

To All: Have a safe trip on your continuing journey through life.

Anne Cronen

to George Rubens of LOSTANS

to Dean Clifford

to Rick Herbehy of L.C.R.

and all other helping hands

Franciscan 1976
says

Thankyou

