

Division of

A strong link with the world community is provided by the Division of Social Studies. The Latin American Studies Program sent students Richard Bonnebeau and Bernard Rahill to Chile. They studied six months at the University of Santiago as participants in the Fordham Chilean program.

Dr. Joseph Ellis, dynamic Director of the Latin American Program, announced that he is leaving St. Francis. His final contributions to the program he initiated included participation on the lecture series sponsored by Fordham University in Chile, and trips to the international conference at San German, Puerto Rico, the Annual Caribbean Conference at the University of Florida, and the Conference on Latin American History in Philadelphia.



DR. JAMES J. FLYNN, B.A., M.A., Ph.D.
Chairman, Division of Social Studies



MR. MICHAEL CASEY, B.A., M.A.
Head of Economics Department

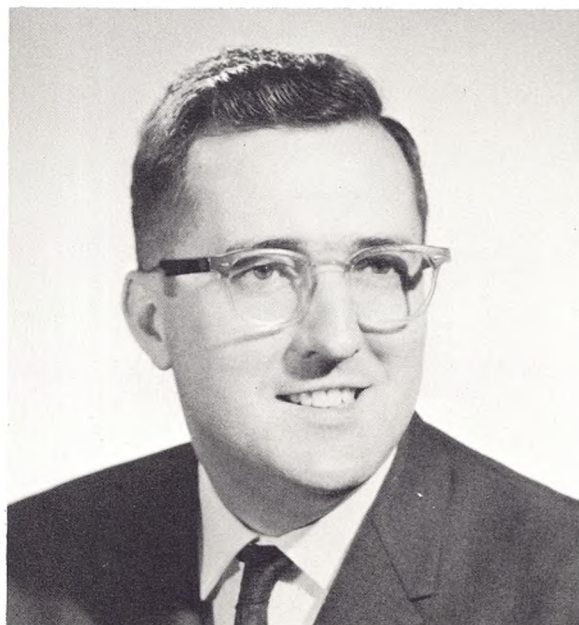

MR. ARTHUR HUGHES, B.S., M.A.

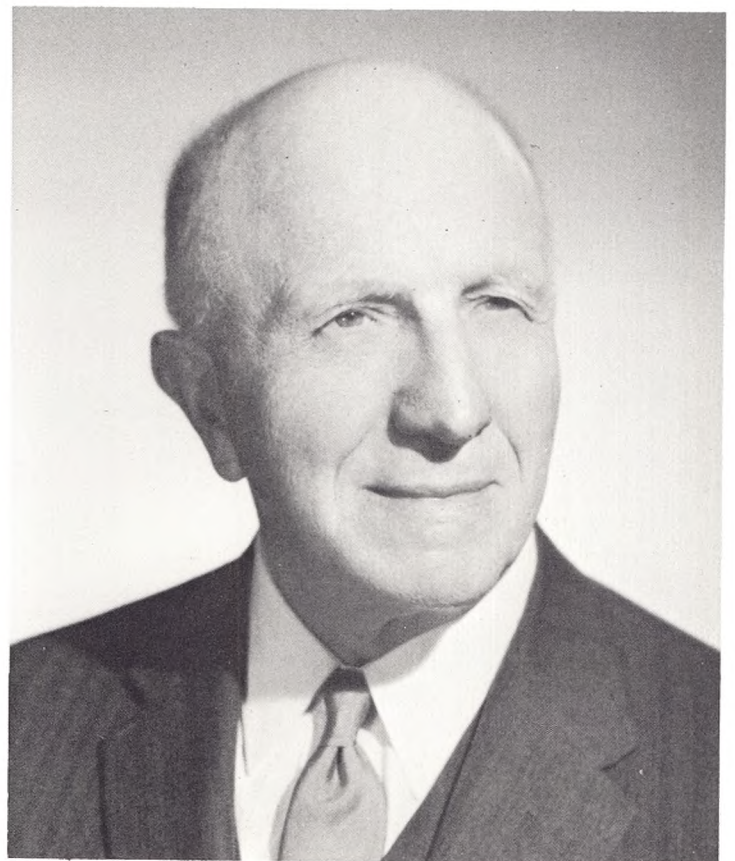

DR. CLEMENT JEDRZEJEWSKI, L.L.D., Ph.D.
Head of Sociology Department

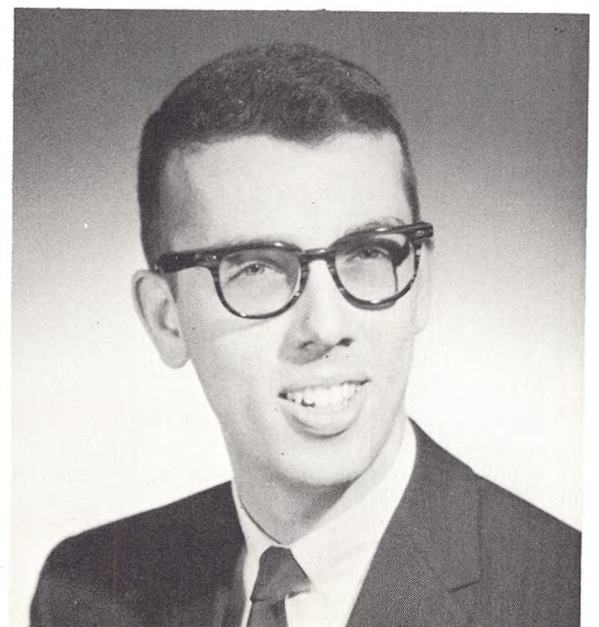

MR. JOSEPH FORD, B.A., M.A.

Social Studies Faculty

In addition, a summer school program has been initiated in conjunction with the University of Guanauato in Mexico. The expanding Latin American curriculum included a new course entitled "Economic Foundations of Latin America" taught by faculty newcomer, Miss Lucille Pratt.

The History Department added to its faculty Brother Theodore Campbell, O.S.F., and Mr. Donald Kennelly. The Department enhanced the College's Public Lecture Series by inviting Dr. Frank Tannenbaum of Columbia who spoke on the revolutions of Mexico, Bolivia, Russia, China, and Cuba. History majors attended weekend seminars at the Center for Education in Politics.



BROTHER COSMAS HERLIHY, O.S.F.
B.S., M.S., M.L.S.
Head of Education Department



MR. PETER FAZIO, A.A., B.A.

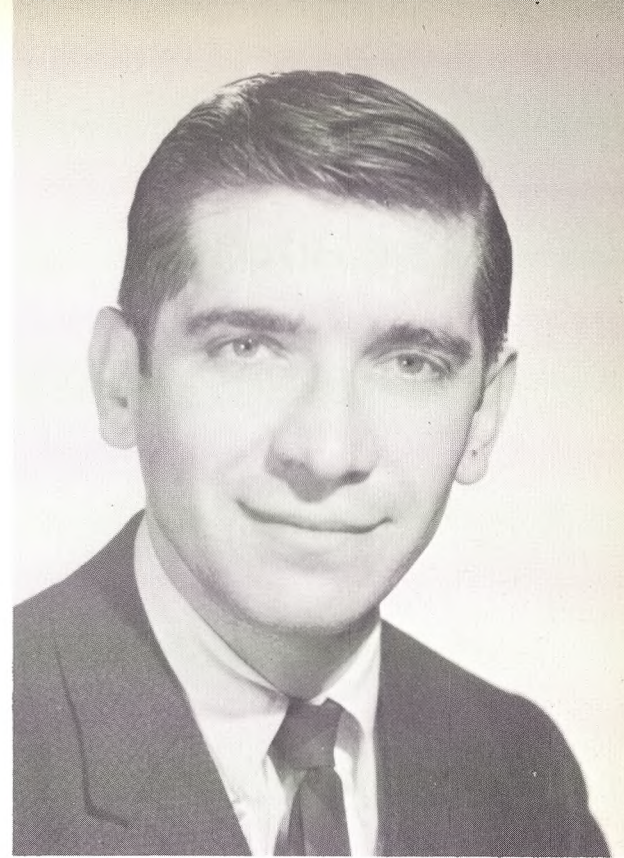

DR. JOSEPH A. ELLIS, B.S., M.A., Ph.D.
Head of Latin American Studies Department



BROTHER THEODORE CAMPBELL, O.S.F.
B.A., M.A.

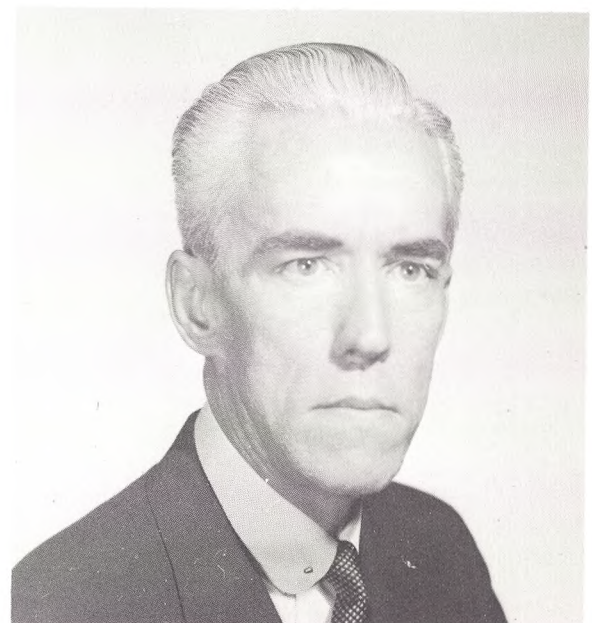

MR. JAMES WATERS, B.A., M.A.