

Lucille Finigan  
B.S. Special Studies

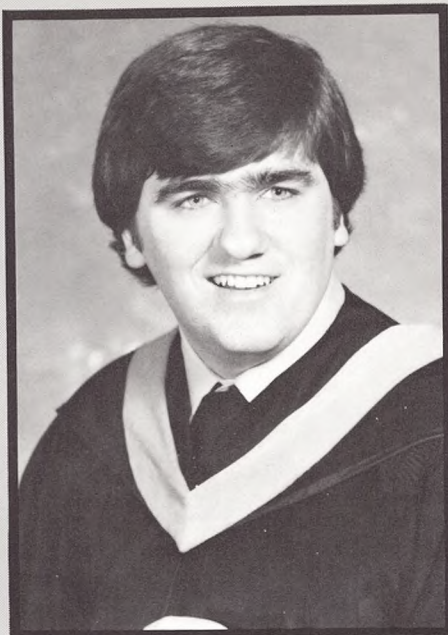

Joseph S. Fitzpatrick  
B.S. Business Management

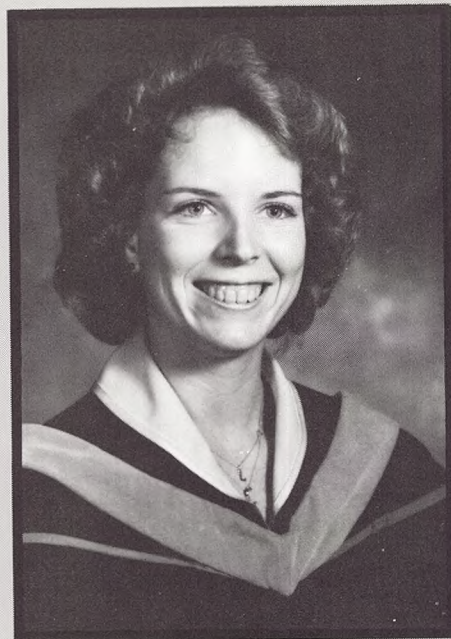

Laura Flanagan  
B.S. Math

Life is like a ball of string  
Suddenly the end is thrust into your hand  
And you unwind it  
The ball grows smaller  
Your fingers sore and cut  
Tug at each new tangle  
Till at last  
You reach the end.  
-Doras Reed Benbow

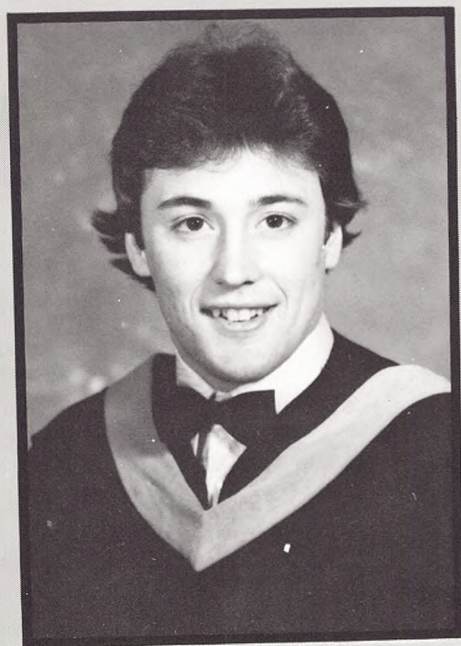

Frank Florio  
B.S. Physical Education

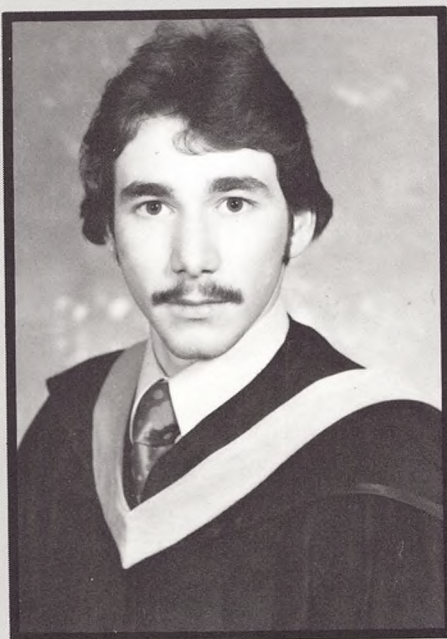

Jordan R. Fragiaco  
B.S. Business Management

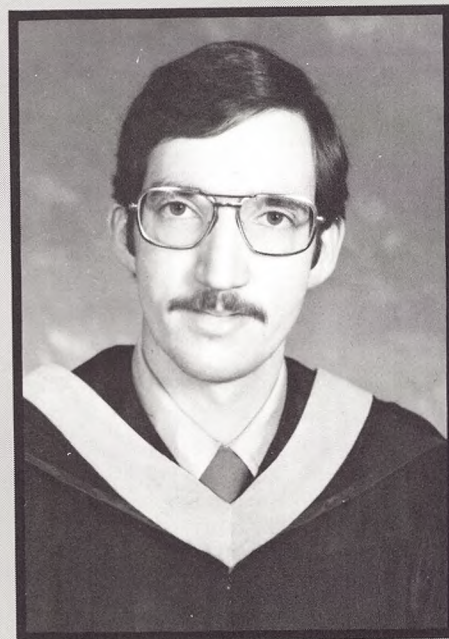

Robert J. Fruner  
B.S. Business Management





Irma Garcia  
B.S. Physical Education

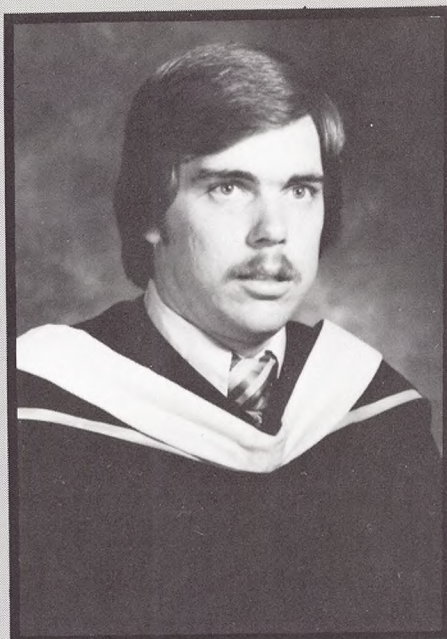

Robert Gavin  
B.A. Political Science

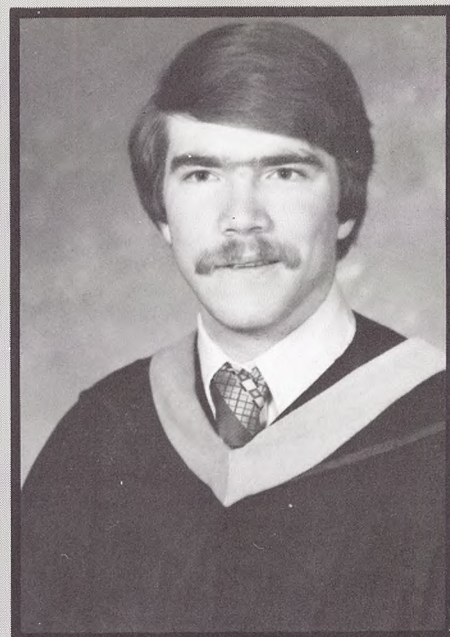

John R. Gelling  
B.S. Business Management

**I am an individual.  
Why should I have to depend  
On the comfortable nothingness of  
inactivity?  
I'm as good as they are.  
(Better than some)  
Why am I afraid of standing  
Up for my convictions?  
I'M hiding from something  
But what?**

**-Rhonda Blakemen**

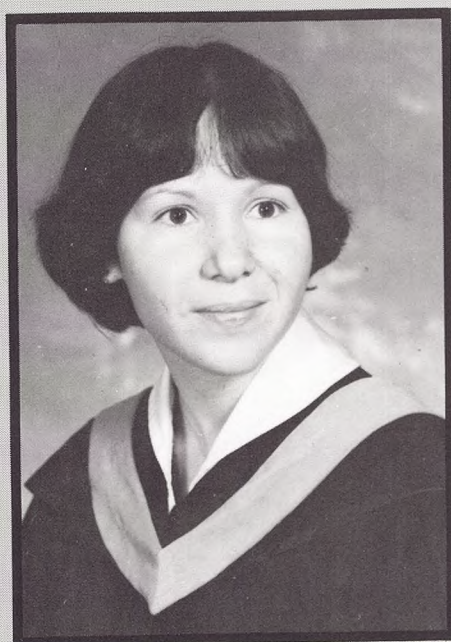

RoseAnn Gentile  
B.S. Biology

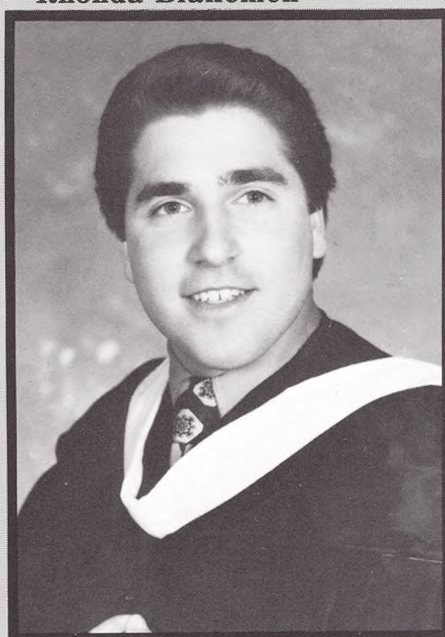

Gary A. Giallombardo  
B.A. Political Science

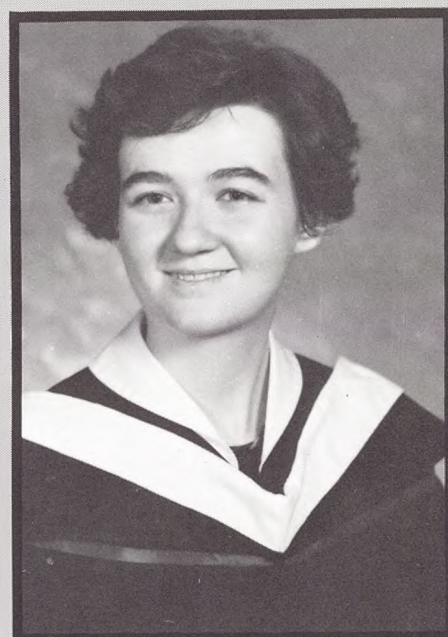

Claudia Gilchriest  
B.A. English