



Prof. Allegra in a moment of contemplation



# PHILOSOPHY . . .

*The complexities of man's stature in the modern world necessitate that the student be aware of the correlated values, meanings and purposes of man and his culture which form the stage upon which the human entity performs his act of meaningful existence. The Departments of Philosophy and Theology strive to inform the student to his capacity and try to inspire a knowledgeable response by the student to the present day intellectual, social, moral, and religious situation.*

*The Department of Psychology strives to train the student to comprehend the behavior patterns of the human organism. The student is taught the development and functions of the mind both normal and abnormal.*

*The laboratory facilities of the Psychology Department are located in the New Science Building. The equipment is of the most recent issue and the student is encouraged to create his own apparatus.*

*The Psychology curriculum is orientated towards the clinical profession but is also adequately constructed to train the student in the other professions in which psychology plays a major role. Since psychology is a vibrant field of study, the faculty of the Psychology department endeavors to instill in the student an attitude of objectivity and encourages the student to pursue his own concepts whenever possible.*

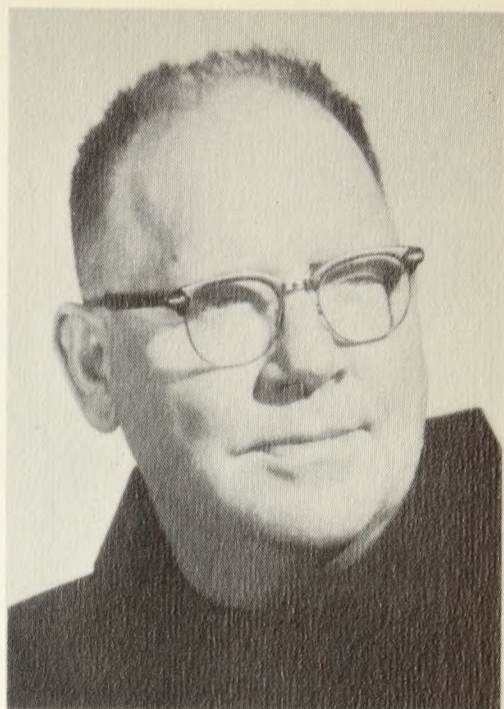

**BROTHER PASCAL KELLY**  
**O.S.F.**

Professor of Philosophy  
B.A., Fordham University; M.A., Ibid.;  
Ph.D., Ibid.

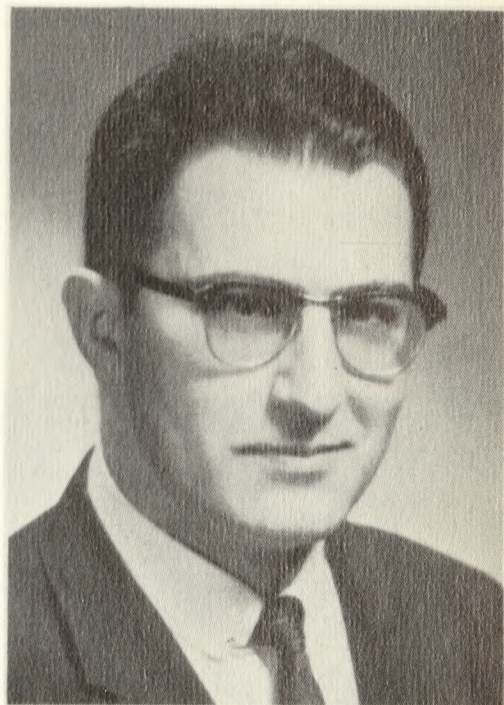

**JOSEPH J. CARPINO**

Associate Professor of Philosophy  
B.A., St. John's University; M.A.,  
Fordham University; Ph.D., Ibid.



**RAYMOND H. BERGEN**

Instructor in Theology  
B.A., Maryknoll; M.A., Maryknoll  
Seminary.



**REVEREND JOACHIM ANILE**  
**O.F.M.**

Chaplain